

Patient Name	Mrs. PRAKASHO DEVI	Client Name	Family Hospital and Surgical Centre	Specimen Received	21/01/2020
Age/Sex	62YRS/F			Specimen Type	Tissue
Patient ID	012001210170			Collection Date	21/01/2020
Specimen ID	MOLQ/B-129-20			Report Date	26/01/2020

SURGICAL PATHOLOGY REPORT

Glomus Tumor (Left Ring Finger, Distal Phalanx)

DIAGNOSIS

GLOMUS TUMOR.

CONSENSUS WITH CLINICAL FINDINGS.

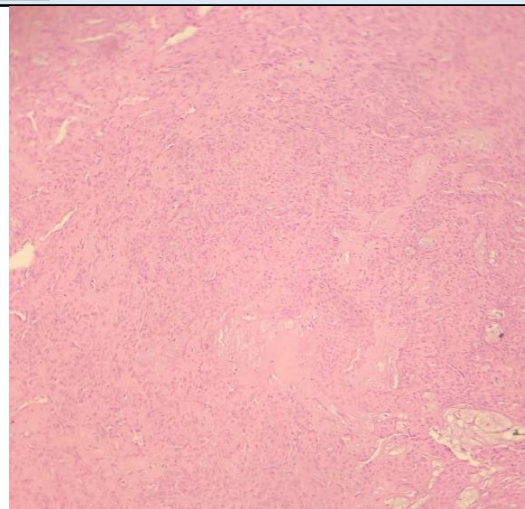
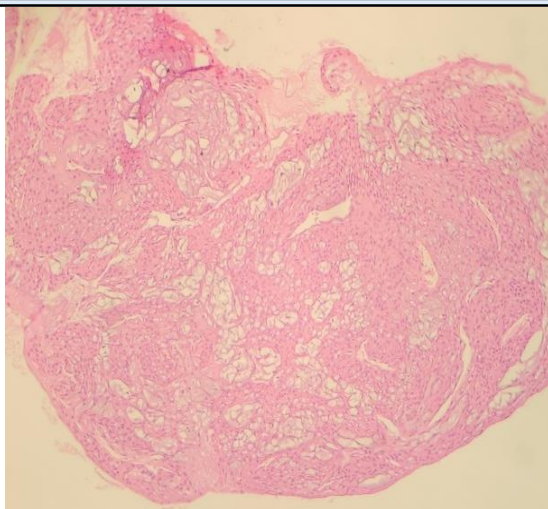

SPECIMEN

Glomus Tumor (Left Ring Finger, Distal Phalanx)

GROSS

Received tiny grayish white tissue piece, 5x4 cm in aggregate.

Microscopy

Section examined shows presence of blood vessels lined by normal endothelial cells, surrounded by solid proliferating round to cuboidal epithelioid cells having round nuclei. Section also shows fibrocollagenous tissue.

Note : All biopsy specimen will be stored for 15 (fifteen) days, block and slides for 5 (five) years only from the time of receipt at the laboratory. No request, for any of the above, will be entertained after the due date.

Reference

- i) Rosai and Ackerman's Surgical Pathology.
- ii) Modern Surgical Pathology.

Gulshan Yadav, MD
Consultant Pathologist