

Patient Name Ms. SUMAIYA 47313
Age/Sex 29YRS/F
Patient ID 012001220208
Specimen ID MOLQ/B-137/2020

Client Name Pushpanjali Hospital (Rewari)

Specimen Received 22/01/2020
Specimen Type Tissue
Collection Date 22/01/2020
Report Date 25/01/2020

SURGICAL PATHOLOGY REPORT

Uterine mass

DIAGNOSIS

DECIDUAL CAST .

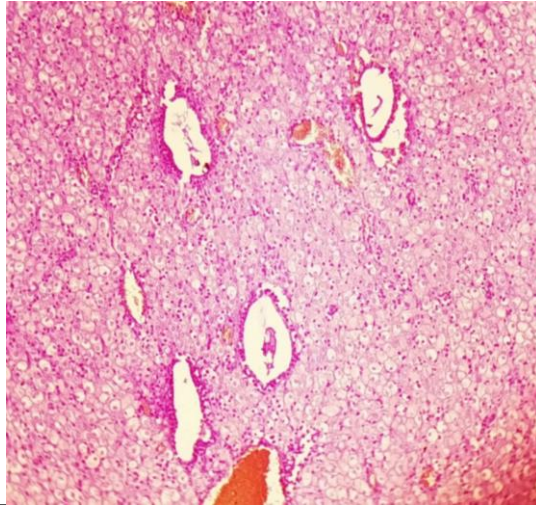

SPECIMEN

Uterine mass

GROSS

Received 11x3.5cm long grayish white tissue piece.

Microscopy

Section examined shows endometrial glands with decidual cells.
No granuloma seen. No malignant cells seen.

Note : All biopsy specimen will be stored for 15 (fifteen) days, block and slides for 5 (five) years only from the time of receipt at the laboratory. No request ,for any of the above ,will be entertained after the due date.

Reference

- i) Rosai and Ackerman's Surgical Pathology.
- ii) Modern Surgical Pathology.

A handwritten signature in black ink, appearing to read 'Gulshan', written over a light blue rectangular background.

Gulshan Yadav, MD
Consultant Pathologist