

Patient Name Mr. SURENDER
Age/Sex 66YRS/M
Patient ID 012001220135
Specimen ID MOLQ/B-135/2020

Client Name Shri Balaji Multispeciality
Hospital-Gurgaon

Specimen Received 22/01/2020
Specimen Type Tissue
Collection Date 22/01/2020
Report Date 25/01/2020

SURGICAL PATHOLOGY REPORT

TURP Chips

DIAGNOSIS

BENIGN PROSTATIC HYPERPLASIA

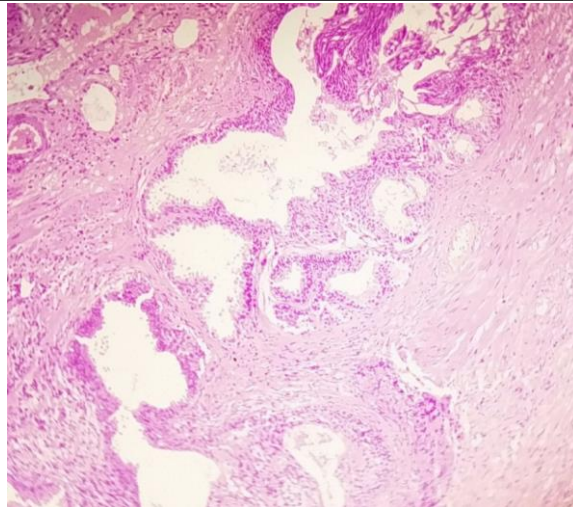

SPECIMEN

TURP Chips

GROSS

Received multiple grayish white tissue piece, 1.5x1.5 cm in aggregate.

Microscopy

Section examined shows bilayered prostatic glands with columnar lining epithelium and with small round to oval nucleus surrounded by large number of fibrocollagenous tissue and mononuclear inflammatory cell.

No granuloma seen. No malignant cells seen.

Note : All biopsy specimen will be stored for 15 (fifteen)days, block and slides for 5(five) years only from the time of receipt at the laboratory. No request ,for any of the above ,will be entertained after the due date.

Reference

- i) Rosai and Ackerman's Surgical Pathology.
- ii) Modern Surgical Pathology.

A handwritten signature in black ink, appearing to read 'Gulshan', written over a light blue rectangular background.

Gulshan Yadav, MD
Consultant Pathologist