

Patient Name	Mrs. SHAGUN	Client Name	Brijanand Path Lab	Specimen Received	21/01/2020
Age/Sex	25YRS/F			Specimen Type	Tissue
Patient ID	012001210211			Collection Date	21/01/2020
Specimen ID	MOLQ/B-131/2020			Report Date	25/01/2020

SURGICAL PATHOLOGY REPORT

Right Tube (Ectopic)

DIAGNOSIS

KINDLY, CO-RELATE WITH CLINICAL AND RADIOLOGICAL AND BETA HCG FINDINGS.

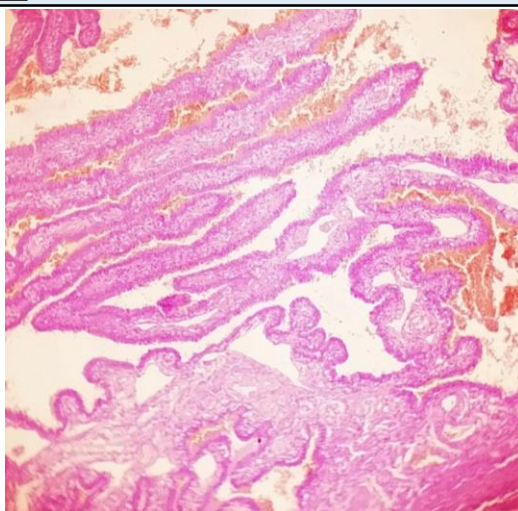

SPECIMEN

Right Tube (Ectopic)

GROSS

Received 7x2cm tubal tissue piece.

Microscopy

Section examined shows tubal lining epithelium with large number of RBCs in the lumen. No trophoblastic cells . No villi seen.

No granuloma seen. No malignant cells seen.

Note : All biopsy specimen will be stored for 15 (fifteen)days, block and slides for 5(five) years only from the time of receipt at the laboratory. No request ,for any of the above ,will be entertained after the due date.

Reference

- i) Rosai and Ackerman's Surgical Pathology.
- ii) Modern Surgical Pathology.

Gulshan Yadav, MD
Consultant Pathologist