

Patient report

Bio-Rad DATE: 01/24/2020
D-10 TIME: 05:22 PM
S/N: #DC2K755917 Software version: 4.30-2
Sample ID: 10559046
Injection date 01/24/2020 05:09 PM
Injection #: 28 Method: HbA1c
Rack #: --- Rack position: 2

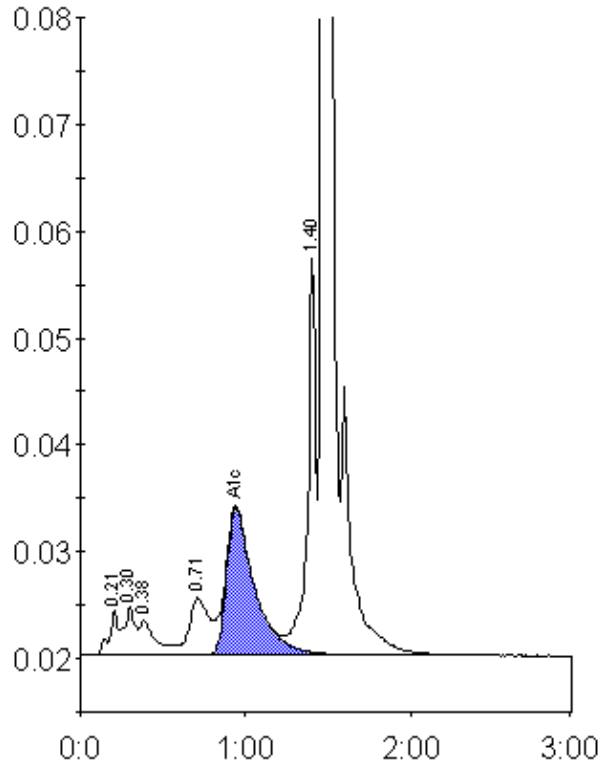

Peak table - ID: 10559046

Peak	R.time	Height	Area	Area %
A1a	0.21	4198	15453	0.9
A1b	0.30	4486	21622	1.2
Unknown	0.38	3185	22862	1.3
LA1c/CHb-1	0.71	5347	44444	2.5
A1c	0.94	13793	162792	11.7
P3	1.40	37215	129072	7.2
A0	1.47	452385	1407224	78.0
Total Area:		1803468		

Concentration:	%
A1c	11.7