

# Patient report

Bio-Rad                      DATE: 01/24/2020  
D-10                         TIME: 12:26 PM  
S/N: #DC2K755917       Software version: 4.30-2  
Sample ID:                 10522807  
Injection date             01/24/2020 11:59 AM  
Injection #: 7              Method: HbA1c  
Rack #: ---                 Rack position: 3

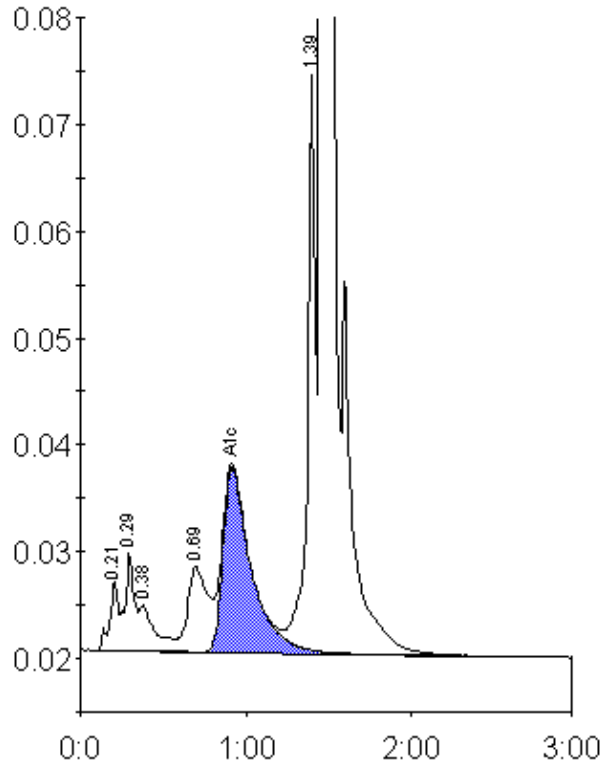

Peak table - ID: 10522807

Peak	R.time	Height	Area	Area %
A1a	0.21	6549	22811	0.8
A1b	0.29	9230	37079	1.4
Unknown	0.38	4296	29505	1.1
LA1c/CHb-1	0.69	8049	68022	2.5
A1c	0.92	17324	205371	9.7
P3	1.39	55205	182877	6.7
A0	1.46	659759	2176310	80.0
Total Area:			2721974	

Concentration:	%
A1c	9.7