

# Patient report

Bio-Rad                      DATE: 01/24/2020  
D-10                         TIME: 12:41 AM  
S/N: #DC2K755917        Software version: 4.30-2  
Sample ID:                 10534813  
Injection date             01/24/2020 12:33 AM  
Injection #: 2             Method: HbA1c  
Rack #: ---                Rack position: 2

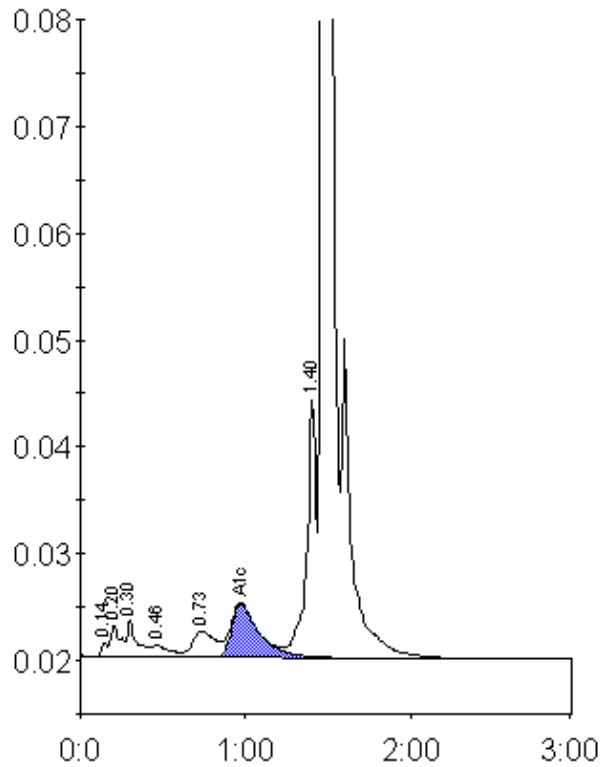

Peak table - ID: 10534813

Peak	R.time	Height	Area	Area %
Unknown	0.14	1456	3417	0.2
A1a	0.20	3031	11993	0.7
A1b	0.30	3417	14758	0.8
F	0.46	1141	9387	0.5
LA1c/CHb-1	0.73	2480	23591	1.4
A1c	0.97	4997	59108	4.9
P3	1.40	24199	93659	5.4
A0	1.47	481568	1526437	87.6
Total Area:		1742349		

Concentration:	%
A1c	4.9