

Patient Name	Mrs. SUKHMA DEVI	Client Name	S. M. Diagnostics, Kaithal	Specimen Received	22/01/2020
Age/Sex	55YRS/F			Specimen Type	Tissue
Patient ID	012001220002			Collection Date	22/01/2020
Specimen ID	MOLQ/B-127/2020			Report Date	24/01/2020

SURGICAL PATHOLOGY REPORT

Uterus with Cervix

DIAGNOSIS

CHRONIC CERVICITIS

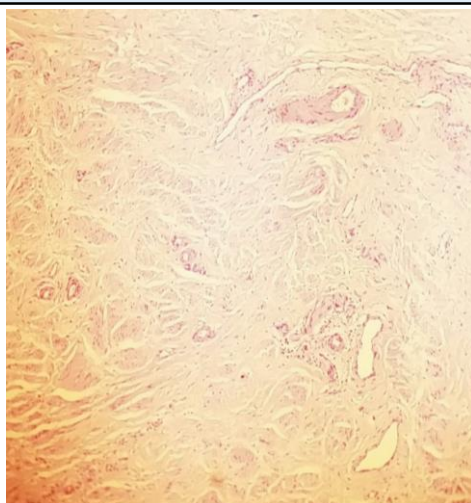

SPECIMEN

Uterus with Cervix

GROSS

Received 6.5x4cm uterus with cervix with unilateral tube and cervix is averted.

Microscopy

Section examined shows

- 1) Endometrium with atrophic endometrium
- 2) Myometrium with muscle bundles
- 3) Cervix with mononuclear inflammatory cells
- 4) Tube is unremarkable

Note : All biopsy specimen will be stored for 15 (fifteen) days, block and slides for 5 (five) years only from the time of receipt at the laboratory. No request, for any of the above, will be entertained after the due date.

Reference

- i) Rosai and Ackerman's Surgical Pathology.
- ii) Modern Surgical Pathology.

Gulshan Yadav, MD
Consultant Pathologist