

Patient Name Mrs. SUKHMA DEVI
Age/Sex 40YRS/F
Patient ID 012001210019
Specimen ID MOLQ/B-125/2020

Client Name Health Care Diagnostic
Centre, Agra

Specimen Received 21/01/2020
Specimen Type Tissue
Collection Date 21/01/2020
Report Date 24/01/2020

SURGICAL PATHOLOGY REPORT

Cervical polyp

DIAGNOSIS

ENDOCERVICAL POLYP.

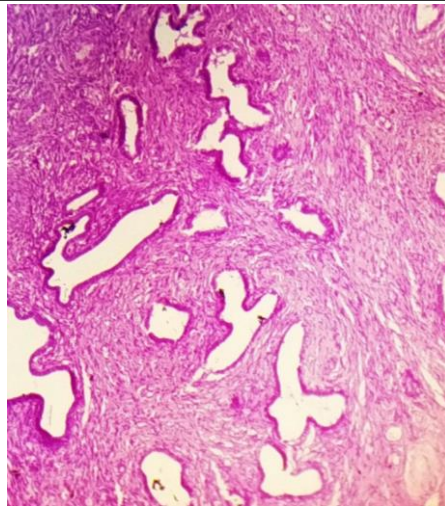

SPECIMEN

Cervical polyp

GROSS

Received 1.6x1.9cm grayish white tissue piece.

Microscopy

Section examined shows endocervical glands with round to oval nucleus with stromal cells. No granuloma seen. No malignant cells seen.

Note : All biopsy specimen will be stored for 15 (fifteen) days, block and slides for 5 (five) years only from the time of receipt at the laboratory. No request, for any of the above, will be entertained after the due date.

Reference

- i) Rosai and Ackerman's Surgical Pathology.
- ii) Modern Surgical Pathology.

A handwritten signature in black ink, appearing to read 'Gulshan', written over a light blue rectangular background.

Gulshan Yadav, MD
Consultant Pathologist