

**Patient Name** Mrs. SAVITA  
**Age/Sex** 45YRS/F  
**Patient ID** 012001190173  
**Specimen ID** MOLQ/B-120/2020

**Client Name** Path Star Diagnostic

**Specimen Received** 19/01/2020  
**Specimen Type** Tissue  
**Collection Date** 19/01/2020  
**Report Date** 24/01/2020

## SURGICAL PATHOLOGY REPORT

### Endometrium

#### DIAGNOSIS

**SIMPLE HYPERPLASIA WITHOUT ATYPIA.**

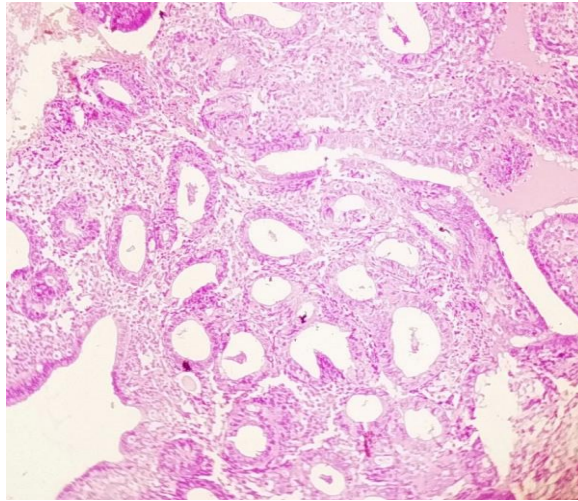

#### SPECIMEN

Endometrium

#### GROSS

Received multiple grayish white tissue piece.

#### Microscopy

Ovary with Hemorrhagic Cyst.

Tube with tubal lining epithelium surrounded by fibrocollagenous tissue.. No trophoblastic cells and No villi seen.

**Note :** All biopsy specimen will be stored for 15 (fifteen)days, block and slides for 5(five) years only from the time of receipt at the laboratory. No request ,for any of the above ,will be entertained after the due date.

#### Reference

- i) Rosai and Ackerman's Surgical Pathology.
- ii) Modern Surgical Pathology.

A handwritten signature in black ink, appearing to read 'Gulshan', written over a light blue rectangular background.

**Gulshan Yadav, MD**  
Consultant Pathologist