

<b>Patient Name</b>	Mrs. SHANTI DEVI	<b>Client Name</b>	Safe Hands Diagnostic, Gurgaon	<b>Specimen Received</b>	18/01/2020
<b>Age/Sex</b>	34YRS/F			<b>Specimen Type</b>	Tissue
<b>Patient ID</b>	012001180257			<b>Collection Date</b>	18/01/2020
<b>Specimen ID</b>	MOLQ/B-115/2020			<b>Report Date</b>	24/01/2020

## SURGICAL PATHOLOGY REPORT

### Ectopic Left Tube with Ovary

#### DIAGNOSIS

**KINDLY, CO-RELATE WITH CLINICAL, RADIOLOGICAL AND BETA HCG FINDINGS.**

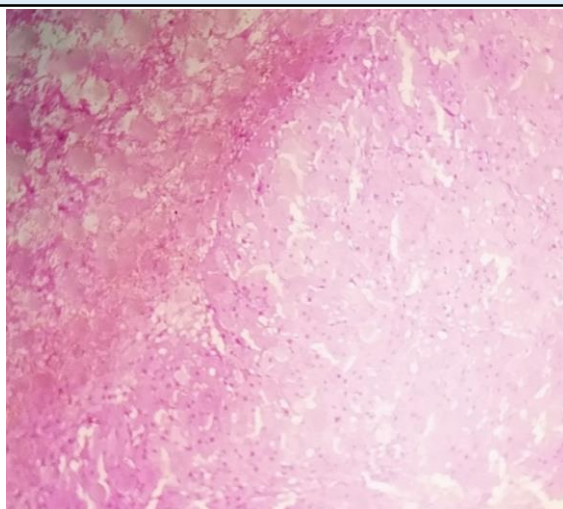

#### **SPECIMEN**

Ectopic Left Tube with Ovary

#### **GROSS**

Received 4x2.3cm ovary with tube. Cut section shows multiloculated cyst with blood clot.

#### **Microscopy**

Ovary with Hemorrhagic Cyst.

Tube with tubal lining epithelium surrounded by fibrocollageneous tissue.. No trophoblastic cells and No villi seen.

**Note :** All biopsy specimen will be stored for 15 (fifteen)days, block and slides for 5(five) years only from the time of receipt at the laboratory. No request ,for any of the above ,will be entertained after the due date.

#### **Reference**

- i) Rosai and Ackerman's Surgical Pathology.
- ii) Modern Surgical Pathology.

**Gulshan Yadav, MD**  
Consultant Pathologist