

Patient report

Bio-Rad DATE: 01/23/2020
D-10 TIME: 06:10 PM
S/N: #DC2K755917 Software version: 4.30-2
Sample ID: 60001033
Injection date 01/23/2020 05:52 PM
Injection #: 40 Method: HbA1c
Rack #: --- Rack position: 5

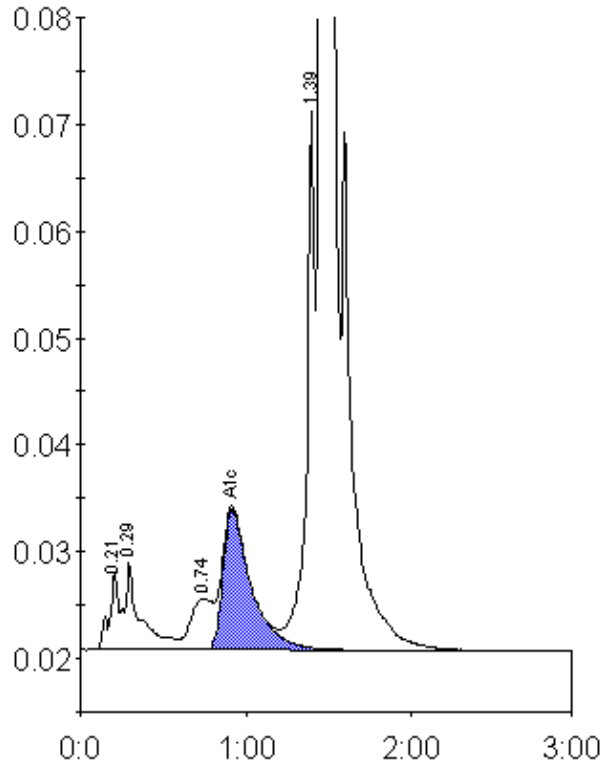

Peak table - ID: 60001033

Peak	R.time	Height	Area	Area %
A1a	0.21	7249	25930	0.7
A1b	0.29	8204	55645	1.6
LA1c/CHb-1	0.74	4770	43778	1.2
A1c	0.92	13167	155792	5.9
P3	1.39	50546	178138	5.0
A0	1.45	887142	3114056	87.1
Total Area:		3573340		

Concentration:	%
A1c	5.9