

Patient report

Bio-Rad DATE: 01/23/2020
D-10 TIME: 08:03 PM
S/N: #DC2K755917 Software version: 4.30-2
Sample ID: 10502141
Injection date 01/23/2020 07:43 PM
Injection #: 66 Method: HbA1c
Rack #: --- Rack position: 2

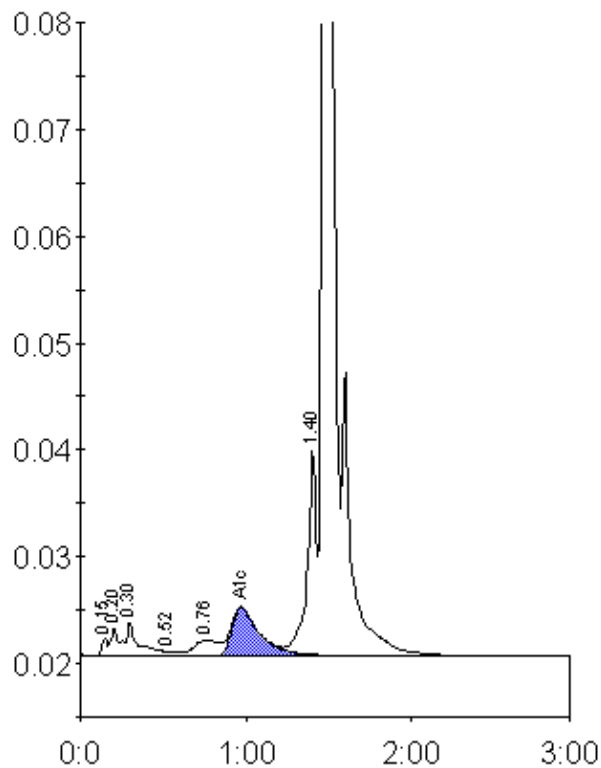

Peak table - ID: 10502141

Peak	R.time	Height	Area	Area %
Unknown	0.15	1700	3900	0.3
A1a	0.20	2521	9741	0.7
A1b	0.30	3094	15622	1.1
F	0.52	441	3034	0.2
LA1c/CHb-1	0.76	1476	14954	1.0
A1c	0.97	4523	52766	5.1
P3	1.40	19298	75790	5.2
A0	1.47	406728	1290808	88.0
Total Area:		1466615		

Concentration:	%
A1c	5.1