

# Patient report

Bio-Rad                      DATE: 01/23/2020  
D-10                         TIME: 06:37 PM  
S/N: #DC2K755917       Software version: 4.30-2  
Sample ID:                 10535313  
Injection date             01/23/2020 06:18 PM  
Injection #: 47             Method: HbA1c  
Rack #: ---                 Rack position: 2

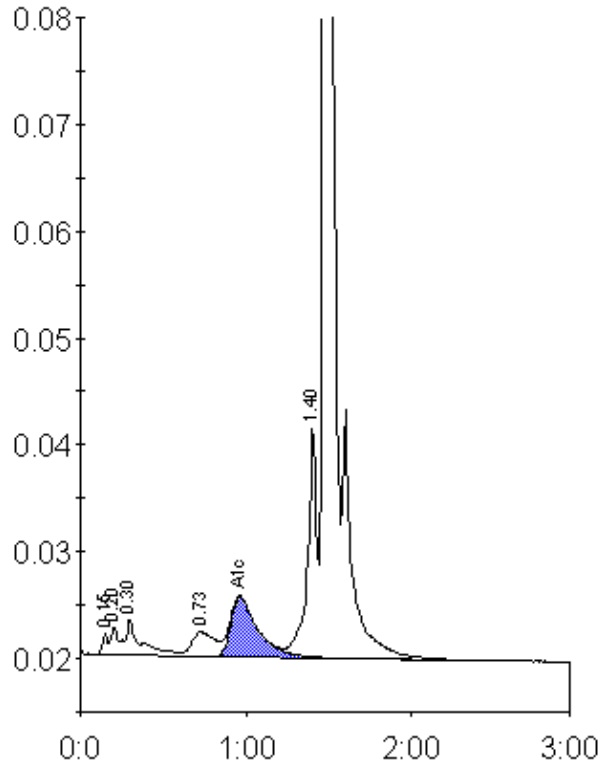

Peak table - ID: 10535313

Peak	R.time	Height	Area	Area %
Unknown	0.15	2013	4282	0.3
A1a	0.20	2699	10411	0.8
A1b	0.30	3401	20741	1.5
LA1c/CHb-1	0.73	2311	22740	1.7
A1c	0.96	5660	64691	6.6
P3	1.40	21687	86705	6.5
A0	1.48	363914	1132181	84.4
Total Area:		1341750		

Concentration:	%
A1c	6.6