

Patient report

Bio-Rad DATE: 01/23/2020
D-10 TIME: 06:28 PM
S/N: #DC2K755917 Software version: 4.30-2
Sample ID: 10534818
Injection date 01/23/2020 05:46 PM
Injection #: 38 Method: HbA1c
Rack #: --- Rack position: 3

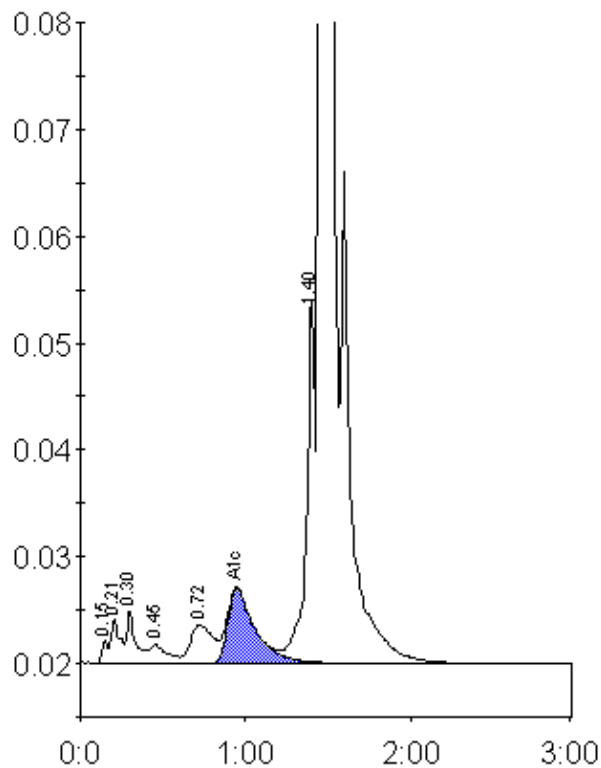

Peak table - ID: 10534818

Peak	R.time	Height	Area	Area %
Unknown	0.15	2126	4950	0.2
A1a	0.21	4192	15752	0.6
A1b	0.30	5022	19147	0.7
F	0.45	1706	12231	0.4
LA1c/CHb-1	0.72	3635	33768	1.2
A1c	0.95	6939	80426	4.1
P3	1.40	34114	124535	4.4
A0	1.46	762573	2564584	89.8
Total Area:		2855393		

Concentration:	%
A1c	4.1