

Patient report

Bio-Rad DATE: 01/23/2020
D-10 TIME: 06:54 PM
S/N: #DC2K755917 Software version: 4.30-2
Sample ID: 10592868
Injection date 01/23/2020 06:42 PM
Injection #: 55 Method: HbA1c
Rack #: --- Rack position: 10

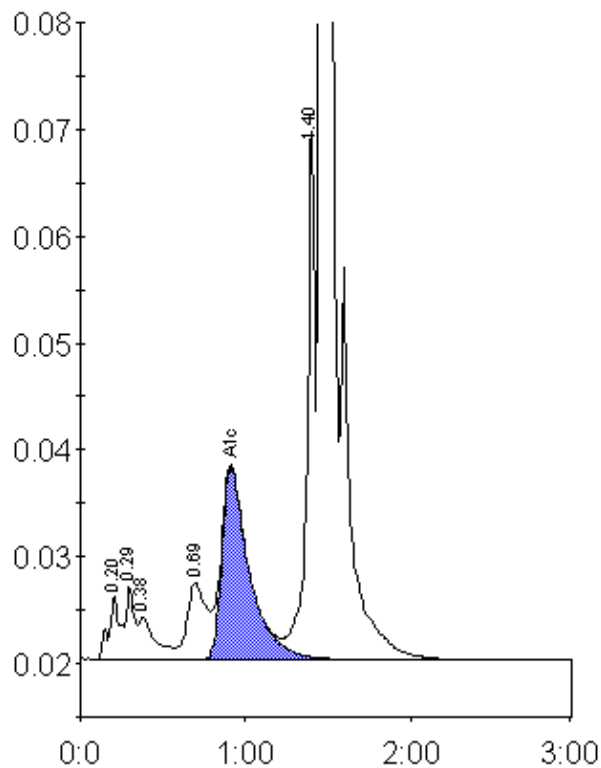

Peak table - ID: 10592868

Peak	R.time	Height	Area	Area %
A1a	0.20	5929	29450	1.1
A1b	0.29	6955	23612	0.9
Unknown	0.38	4006	27219	1.0
LA1c/CHb-1	0.69	7165	59062	2.3
A1c	0.91	18013	208520	10.3
P3	1.40	50012	166725	6.4
A0	1.46	643245	2081168	80.2
Total Area:		2595756		

Concentration:	%
A1c	10.3