

# Patient report

Bio-Rad                      DATE: 01/23/2020  
D-10                         TIME: 03:38 AM  
S/N: #DC2K755917       Software version: 4.30-2  
Sample ID:                 10581381  
Injection date             01/23/2020 03:37 AM  
Injection #: 2             Method: HbA1c  
Rack #: ---                Rack position: 2

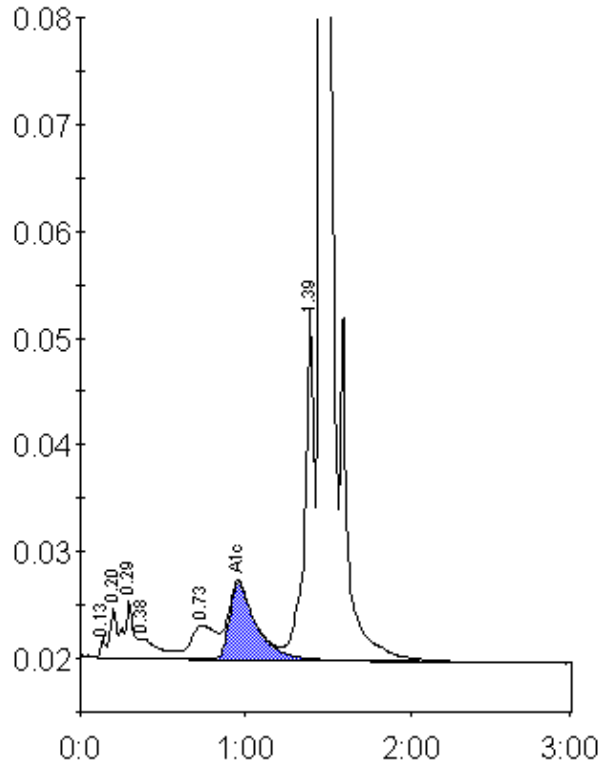

Peak table - ID: 10581381

Peak	R.time	Height	Area	Area %
Unknown	0.13	1841	3423	0.2
A1a	0.20	4612	13019	0.7
A1b	0.29	5265	20568	1.2
Unknown	0.38	1810	15556	0.9
LA1c/CHb-1	0.73	3112	33216	1.9
A1c	0.96	7144	80007	6.4
P3	1.39	33278	128203	7.4
A0	1.46	495633	1443508	83.1
Total Area:		1737499		

Concentration:	%
A1c	6.4