

Patient Name Ms. RASHI
Age/Sex 27YRS/F
Patient ID 012001180128
Specimen ID MOLQ/B-106/2020

Client Name Kamal Hospital and Maternity
Centre

Specimen Received 18/01/2020
Specimen Type Tissue
Collection Date 18/01/2020
Report Date 22/01/2020

SURGICAL PATHOLOGY REPORT

Left Tube

DIAGNOSIS

TUBE CONFIRMED AND UNREMARKABLE.

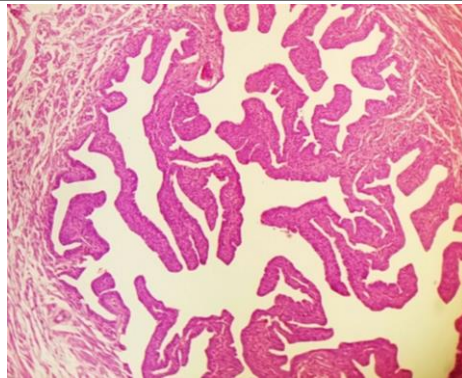

SPECIMEN

Left Tube

GROSS

Received 1x0.5cm grayish white tissue piece.

Microscopy

Tube confirmed and unremarkable

Note : All biopsy specimen will be stored for 15 (fifteen)days, block and slides for 5(five) years only from the time of receipt at the laboratory. No request ,for any of the above ,will be entertained after the due date.

Reference

- i) Rosai and Ackerman's Surgical Pathology.
- ii) Modern Surgical Pathology.

Gulshan Yadav, MD
Consultant Pathologist