

Patient Name	Mr. BHAGWAN SINGH	Client Name	Chirag Diagnostics	Specimen Received	18/01/2020
Age/Sex	45YRS/M			Specimen Type	Tissue
Patient ID	012001180037			Collection Date	18/01/2020
Specimen ID	MOLQ/B-105/2020			Report Date	22/01/2020

SURGICAL PATHOLOGY REPORT

Gall Bladder

DIAGNOSIS

CHOLECYSTITIS.

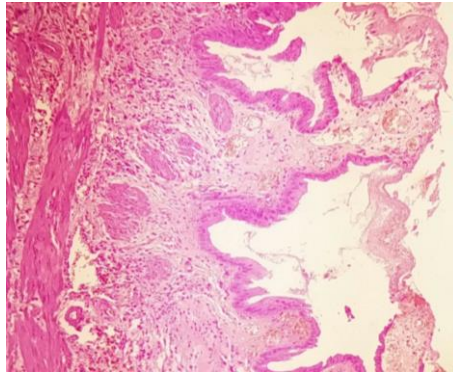

SPECIMEN

Gall Bladder

GROSS

Received 14x13cm long gall bladder. Cut section shows with out stones. Wall thickness 0.1mm.

Microscopy

Section examined shows ulcerative mucosa and rokitansky aschoff sinus (irregularly shaped tubular structures lined by cuboidal lining epithelium with round to oval nucleus) with fibro collagenous tissue and inflammatory cells (lymphocytes).

Note : All biopsy specimen will be stored for 15 (fifteen)days, block and slides for 5(five) years only from the time of receipt at the laboratory. No request ,for any of the above ,will be entertained after the due date.

Reference

- i) Rosai and Ackerman's Surgical Pathology.
- ii) Modern Surgical Pathology.

Gulshan Yadav, MD
Consultant Pathologist