

<b>Patient Name</b>	Mr. JANARDAN SHARMA	<b>Client Name</b>	Sunrise Diagnostic Centre, Agra	<b>Specimen Received</b>	14/01/2020
<b>Age/Sex</b>	72YRS/M			<b>Specimen Type</b>	Tissue
<b>Patient ID</b>	012001140031			<b>Collection Date</b>	14/01/2020
<b>Specimen ID</b>	MOLQ/B-75-2020			<b>Report Date</b>	23/01/2020

## SURGICAL PATHOLOGY REPORT

### Right Testes

#### DIAGNOSIS

#### SCROTAL HEMATOMA

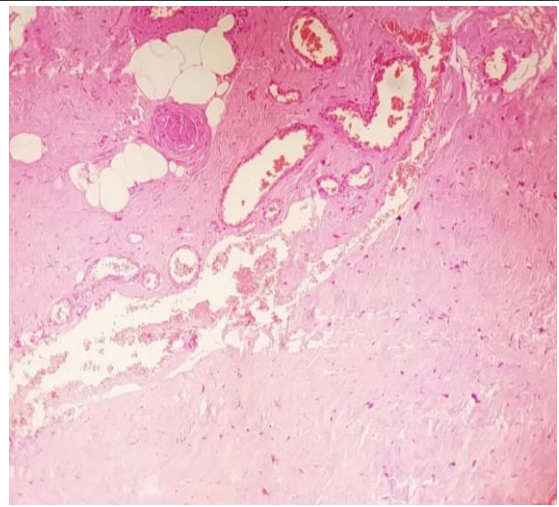
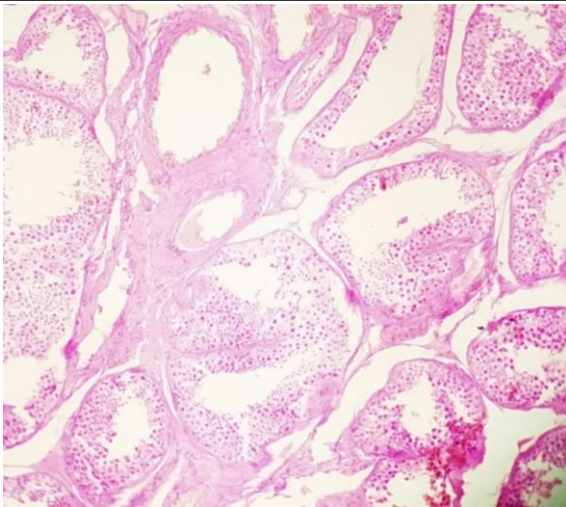

#### **SPECIMEN**

Right Testes

#### **GROSS**

Received 9x7 cm greyish white tissue piece, already cut open.

#### **Microscopy**

A) Scrotum: Section examined shows fibrocollagenous tissue, blood vessels with blood clot.

B) Testes: Section examined shows mature and immature spermatogenic cells with thick basement membrane surrounded by fibrocollagenous tissue and inflammatory cells.

**Note :** All biopsy specimen will be stored for 15 (fifteen) days, block and slides for 5 (five) years only from the time of receipt at the laboratory. No request, for any of the above, will be entertained after the due date.

#### **Reference**

- i) Rosai and Ackerman's Surgical Pathology.
- ii) Modern Surgical Pathology.

**Gulshan Yadav, MD**  
Consultant Pathologist