| | | | | | |
|---------------------|----------------|-------------------|--------------|-------------------|------------|
| Booking Date | 26/12/2019 | Patient ID | 011912260082 | Printed on | 23/01/2020 |
| Name | SHWETA SAINI | Age | 28 years | Sex | Female |
| Ref by | Dogra Path Lab | | | | |

DIAGNOSIS: Normal Female Karyotype

KARYOTYPE: 46, XX

INTERPRETATION:

Normal female chromosome complement. There is no evidence of aneuploidy or structural rearrangement at the resolution of banding analysis.

KARYOTYPE:

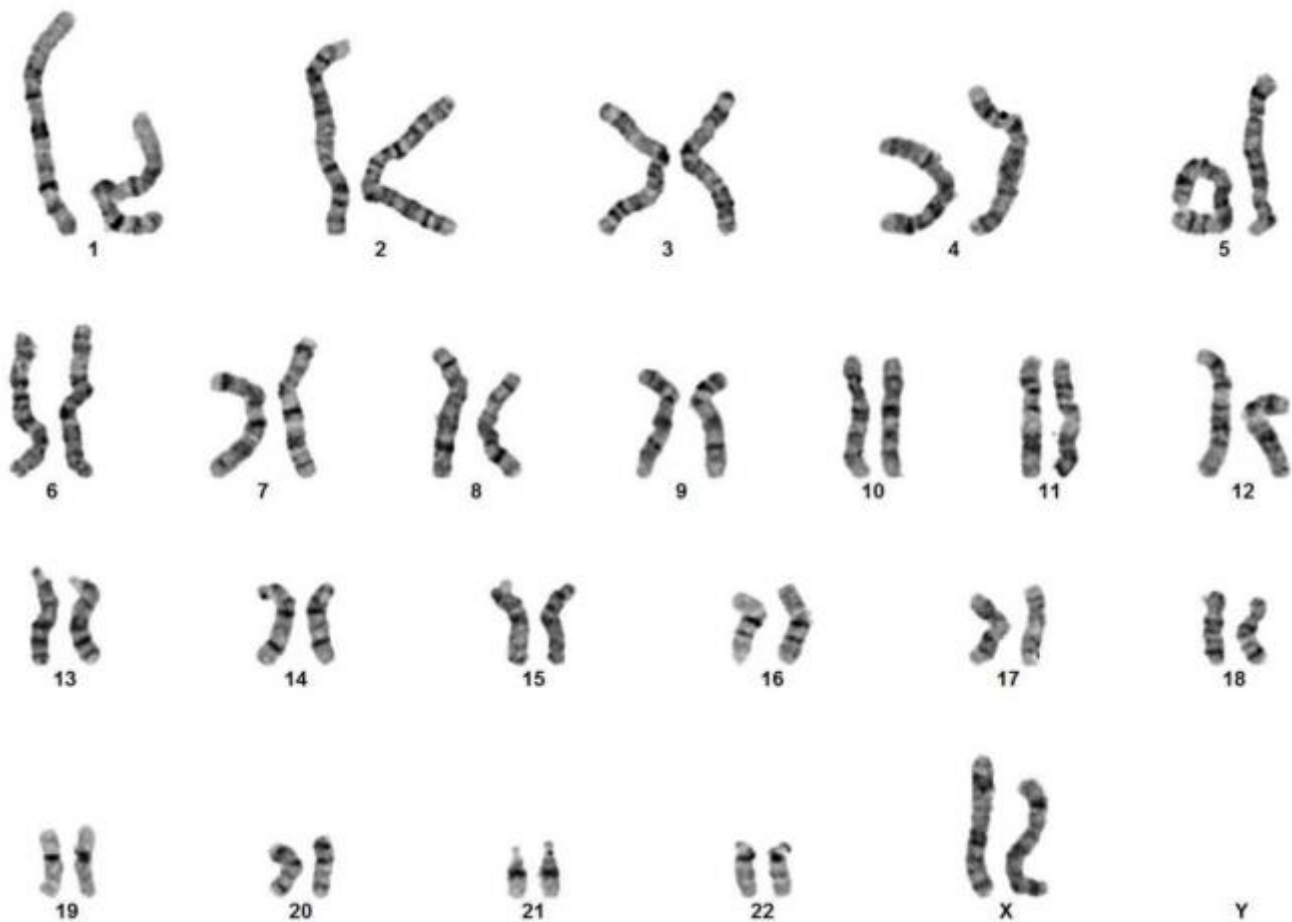

Peripheral Blood Chromosomal Analysis:

Please Note: Although the methodology used in this analysis and interpretation is highly accurate, it does not detect small rearrangements and very low-level mosaicism, which are detectable only by molecular methods. Failure to detect an alteration at any locus does not exclude the diagnosis of any of the disorders.