

Patient report

Bio-Rad DATE: 01/22/2020
D-10 TIME: 07:57 PM
S/N: #DC2K755917 Software version: 4.30-2
Sample ID: 10496852
Injection date 01/22/2020 07:51 PM
Injection #: 28 Method: HbA1c
Rack #: --- Rack position: 3

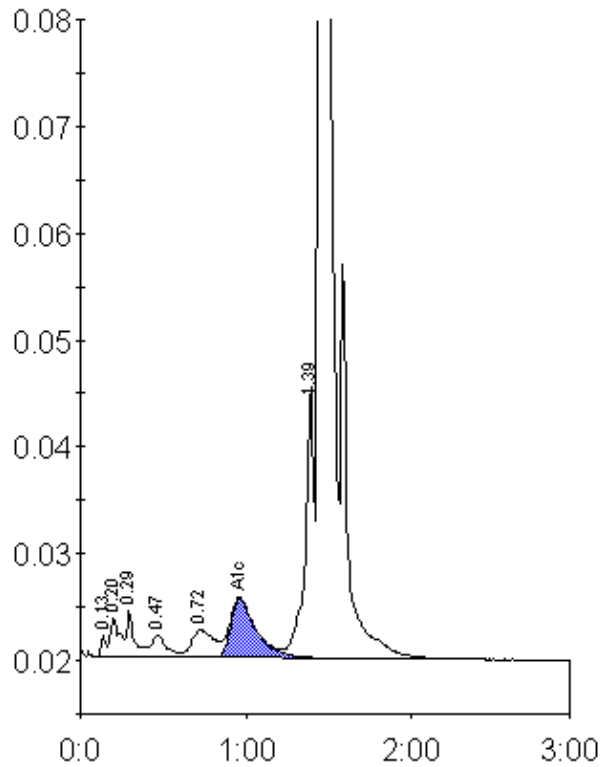

Peak table - ID: 10496852

Peak	R.time	Height	Area	Area %
Unknown	0.13	2095	4697	0.3
A1a	0.20	3708	14601	0.8
A1b	0.29	4437	14812	0.8
F	0.47	2084	13988	0.8
LA1c/CHb-1	0.72	2609	24283	1.3
A1c	0.96	5597	60363	4.8
P3	1.39	25592	92543	5.1
A0	1.45	549208	1587945	87.6
Total Area:		1813233		

Concentration:	%
A1c	4.8