

Patient report

Bio-Rad DATE: 01/22/2020
 D-10 TIME: 07:57 PM
 S/N: #DC2K755917 Software version: 4.30-2
 Sample ID: 10514397
 Injection date 01/22/2020 07:54 PM
 Injection #: 29 Method: HbA1c
 Rack #: --- Rack position: 4

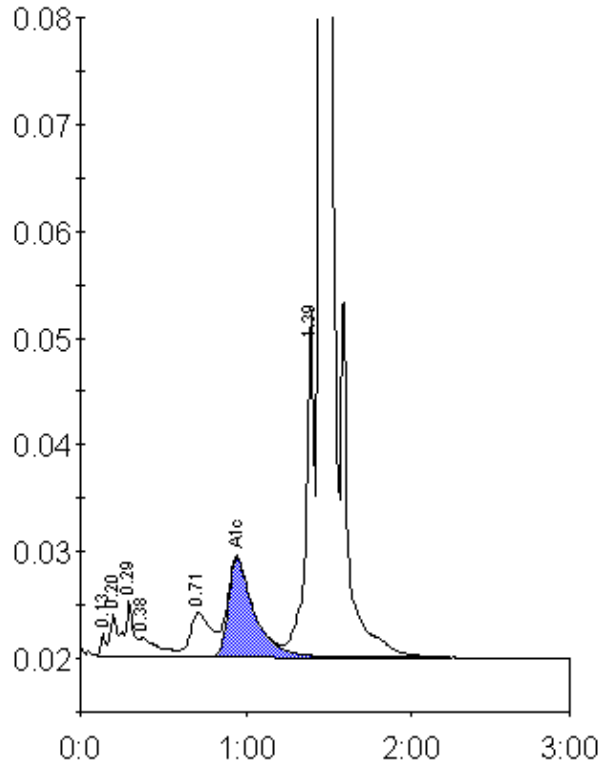

Peak table - ID: 10514397

Peak	R.time	Height	Area	Area %
Unknown	0.13	2068	4459	0.2
A1a	0.20	3896	10701	0.6
A1b	0.29	5128	18842	1.0
Unknown	0.38	1708	13096	0.7
LA1c/CHb-1	0.71	4022	35958	1.9
A1c	0.95	9230	98846	7.3
P3	1.39	32442	108726	5.8
A0	1.46	520516	1576206	84.4
Total Area:			1866834	

Concentration:	%
A1c	7.3