

Patient report

Bio-Rad DATE: 01/22/2020
D-10 TIME: 07:56 PM
S/N: #DC2K755917 Software version: 4.30-2
Sample ID: 10514396
Injection date 01/22/2020 07:45 PM
Injection #: 26 Method: HbA1c
Rack #: --- Rack position: 1

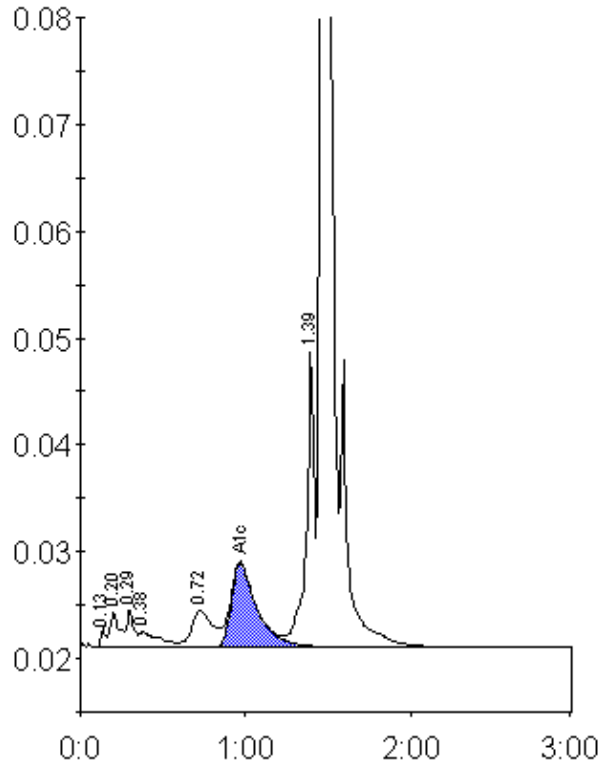

Peak table - ID: 10514396

Peak	R.time	Height	Area	Area %
Unknown	0.13	1839	3884	0.3
A1a	0.20	3371	12741	0.8
A1b	0.29	3581	10869	0.7
Unknown	0.38	1448	12059	0.8
LA1c/CHb-1	0.72	3465	31197	2.0
A1c	0.97	7902	84948	7.6
P3	1.39	27851	91499	5.9
A0	1.46	450951	1291041	83.9
Total Area:		1538239		

Concentration:	%
A1c	7.6