

Patient report

Bio-Rad DATE: 01/22/2020
D-10 TIME: 01:32 AM
S/N: #DC2K755917 Software version: 4.30-2
Sample ID: 10565876
Injection date 01/22/2020 01:31 AM
Injection #: 3 Method: HbA1c
Rack #: --- Rack position: 3

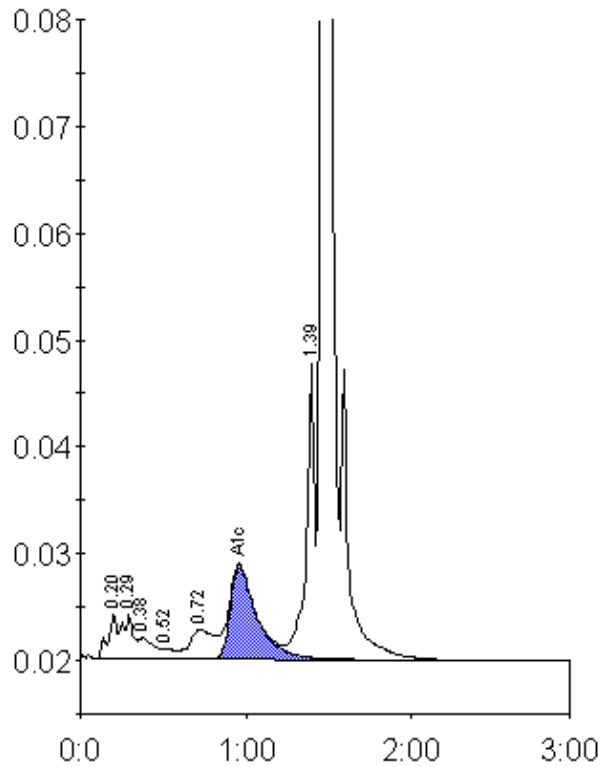

Peak table - ID: 10565876

Peak	R.time	Height	Area	Area %
A1a	0.20	4139	16395	1.1
A1b	0.29	4027	19085	1.2
Unknown	0.38	1898	11666	0.8
F	0.52	922	4628	0.3
LA1c/CHb-1	0.72	2753	27440	1.8
A1c	0.96	8732	97887	8.7
P3	1.39	27790	97485	6.4
A0	1.46	438526	1252805	82.0
Total Area:	1527391			

Concentration:	%
A1c	8.7