

Patient Name	Mrs. RAJBALA W/O SAMSER	Client Name	Civil Hospital Sec-10	Specimen Received	18/01/2020
Age/Sex	45YRS/F			Specimen Type	Tissue
Patient ID	012001170189			Collection Date	18/01/2020
Specimen ID	MOLQ/B-102/2020			Report Date	22/01/2020

SURGICAL PATHOLOGY REPORT

Uterus with Cervix

DIAGNOSIS

LEIOMYOMA.

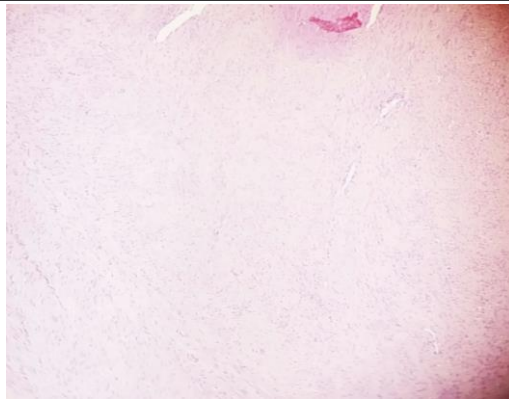

SPECIMEN

Uterus with Cervix

GROSS

Received 11x6 cm uterus with cervix with bilateral adnexa. Ovary size 2x2 cm, 2x2 cm. Cut section shows 2x2 cm fibroid.

Microscopy

Section examined shows

- 1) Endometrium with proliferative phase
- 2) Myometrium with muscle bundles
- 3) Cervix with mononuclear inflammatory cells
- 4) Ovary with Luteal cyst and tube unremarkable
- 5) Other ovary with Luteal cyst and tube unremarkable
- 6) Fibroid with interlacing muscle bundle

Note : All biopsy specimen will be stored for 15 (fifteen) days, block and slides for 5 (five) years only from the time of receipt at the laboratory. No request, for any of the above, will be entertained after the due date.

Reference

- i) Rosai and Ackerman's Surgical Pathology.
- ii) Modern Surgical Pathology.

Gulshan Yadav, MD
Consultant Pathologist