

Patient Name	Ms. BASANTA	Client Name	Kriti Hospital	Specimen Received	16-Jan-2020
Age/Sex	27 Years/Female			Specimen Type	Tissue
Patient ID	012001160137			Collection Date	16-Jan-2020
Specimen ID	MOLQ/B-99-2020			Report Date	22-Jan-2020

SURGICAL PATHOLOGY REPORT

Uterus with Cervix (? Cervical Mass on MRI)

DIAGNOSIS

MUCINOUS CARCINOMA, NOS pT1NxMx

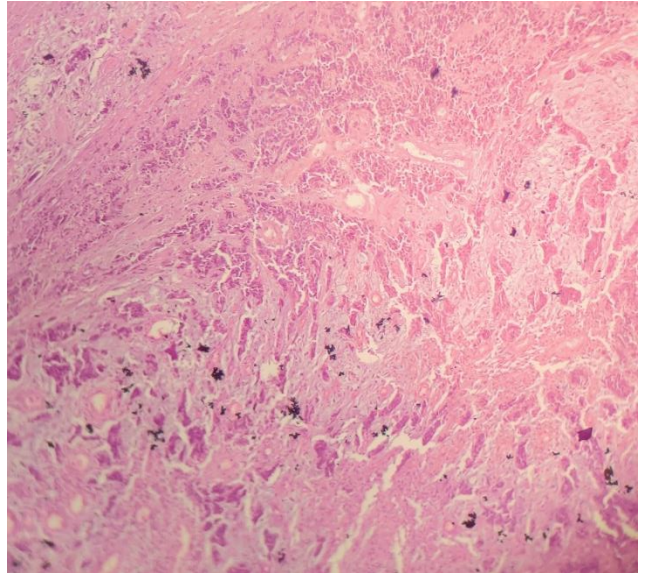
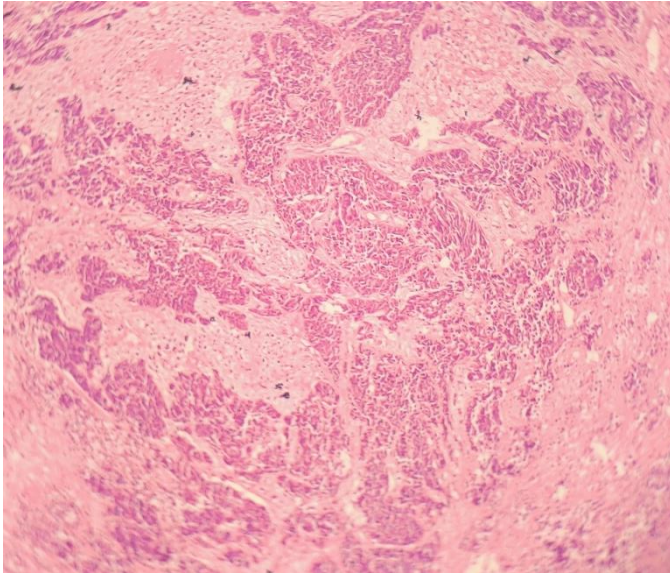

SPECIMEN

Uterus with Cervix (? Cervical Mass on MRI)

GROSS

Received 9x7 cm uterus with cervix with bilateral adnexa. Ovary size 6x2 cm, 5x2.5 cm. Cervical Mass measuring 6x6x4 cm.

Reference

- Rosai and Ackerman's Surgical Pathology.
- Modern Surgical Pathology.



Gulshan Yadav, MD
Consultant Pathologist

Patient Name	Ms. BASANTA	Client Name	Kriti Hospital	Specimen Received	16-Jan-2020
Age/Sex	27 Years/Female			Specimen Type	Tissue
Patient ID	012001160137			Collection Date	16-Jan-2020
Specimen ID	MOLQ/B-99-2020			Report Date	22-Jan-2020

Microscopy

Section examined shows

- 1) **Endometrium** with proliferative phase
- 2) **Myometrium** with muscle bundles

3) **Cervix:**

Histologic Type:

Mucinous Carcinoma, NOS

Histologic Grade:

G2: Moderately Differentiated

Stroma Invasion:

Depth(in mm): 1.6 mm

Lymphovascular Invasion

Not identified

Pathologic Staging (pTNM[FIGO])

pT1 [IB2]: Clinically visible lesion more than 4 cm in greatest dimension.

Regional Lymphnodes:

Not Sampled

Additional Pathologic Findings

Non identified

4) **Ovary and tube** unremarkable

5) **Other ovary and tube** unremarkable

Note : All biopsy specimen will be stored for 15 (fifteen) days, block and slides for 5 (five) years only from the time of receipt at the laboratory. No request, for any of the above, will be entertained after the due date.

Reference

- i) Rosai and Ackerman's Surgical Pathology.
- ii) Modern Surgical Pathology.

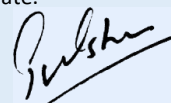

Gulshan Yadav, MD
Consultant Pathologist