

Patient Name Mrs. SUNITA
Age/Sex 27YRS/F
Patient ID 012001160128
Specimen ID MOLQ/B-97/2020

Client Name Gobind Hospital

Specimen Received 16/01/2020
Specimen Type Tissue
Collection Date 16/01/2020
Report Date 22/01/2020

SURGICAL PATHOLOGY REPORT

(II) Container: Right Tube(ectopic pregnancy)

(III) Container: Left Tube

DIAGNOSIS

KINDLY CO- RELATE WITH CLINICAL AND RADIOLOGICAL AND BETA HCG FINDINGS.

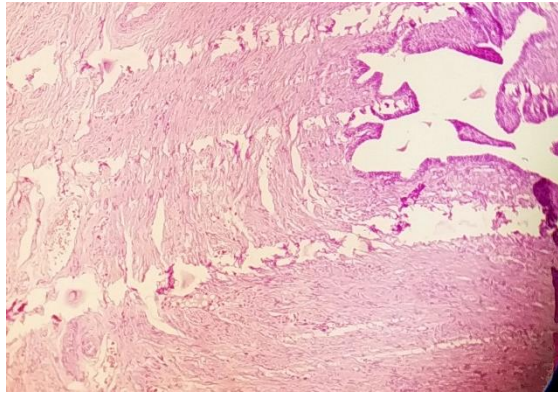

SPECIMEN

(II) Container: Right Tube(ectopic pregnancy)
(III) Container: Left Tube

GROSS

(II) Container: Received 0.5x0.5cm tubular tissue piece.
(III) Container: Received 0.5x0.5cm tubular tissue piece.

Microscopy

(II) Section examined shows tubal lining epithelial cells with round to oval nucleus. No trophoblastic cells seen in the lumen. No decidual cells seen.
(III) Left tube confirmed and unremarkable.

Note : All biopsy specimen will be stored for 15 (fifteen) days, block and slides for 5 (five) years only from the time of receipt at the laboratory. No request ,for any of the above ,will be entertained after the due date.

Reference

- i) Rosai and Ackerman's Surgical Pathology.
- ii) Modern Surgical Pathology.

Gulshan Yadav, MD
Consultant Pathologist