

# Patient report

Bio-Rad                      DATE: 01/21/2020  
D-10                         TIME: 08:10 PM  
S/N: #DC2K755917        Software version: 4.30-2  
Sample ID:                 10538400  
Injection date             01/21/2020 08:02 PM  
Injection #: 66             Method: HbA1c  
Rack #: ---                 Rack position: 4

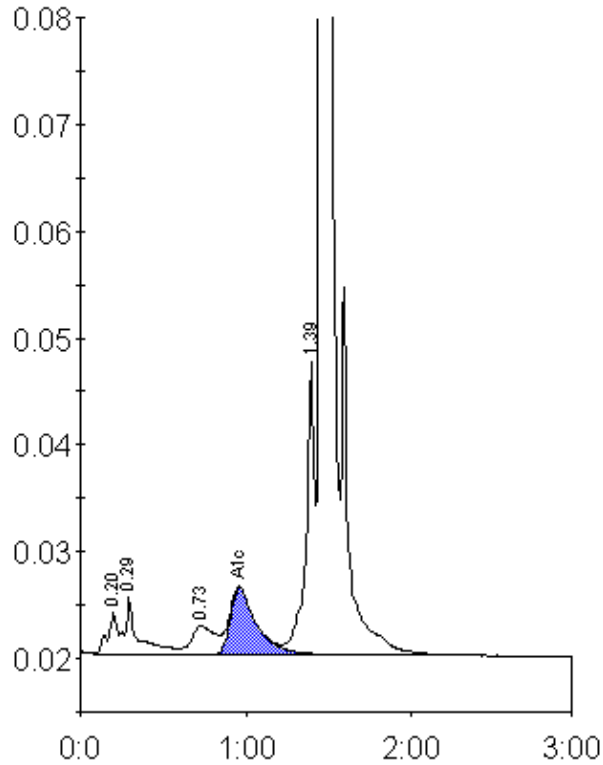

Peak table - ID: 10538400

Peak	R.time	Height	Area	Area %
A1a	0.20	3822	14983	0.8
A1b	0.29	5257	29553	1.6
LA1c/CHb-1	0.73	2636	25992	1.4
A1c	0.96	6192	66930	5.2
P3	1.39	27454	96110	5.3
A0	1.46	537568	1590816	87.2
Total Area:		1824383		

Concentration:	%
A1c	5.2