

Patient report

Bio-Rad DATE: 01/21/2020
D-10 TIME: 08:09 PM
S/N: #DC2K755917 Software version: 4.30-2
Sample ID: 10510109
Injection date 01/21/2020 07:56 PM
Injection #: 64 Method: HbA1c
Rack #: --- Rack position: 2

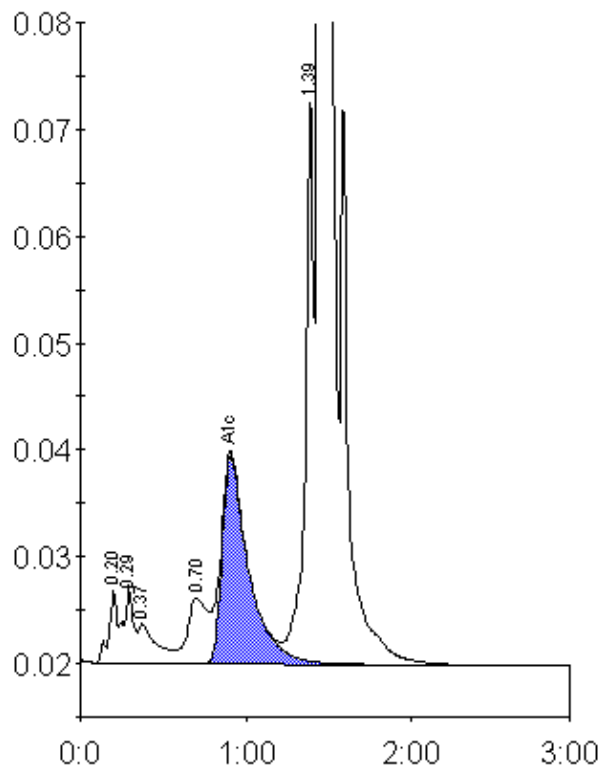

Peak table - ID: 10510109

Peak	R.time	Height	Area	Area %
A1a	0.20	6778	23893	0.8
A1b	0.29	7223	28646	0.9
Unknown	0.37	3656	28370	0.9
LA1c/CHb-1	0.70	6134	52048	1.7
A1c	0.91	19485	216367	9.2
P3	1.39	54096	191205	6.2
A0	1.45	834722	2536451	82.4
Total Area:		3076980		

Concentration:	%
A1c	9.2