

Patient report

Bio-Rad DATE: 01/21/2020
D-10 TIME: 08:10 PM
S/N: #DC2K755917 Software version: 4.30-2
Sample ID: 10492660
Injection date 01/21/2020 07:59 PM
Injection #: 65 Method: HbA1c
Rack #: --- Rack position: 3

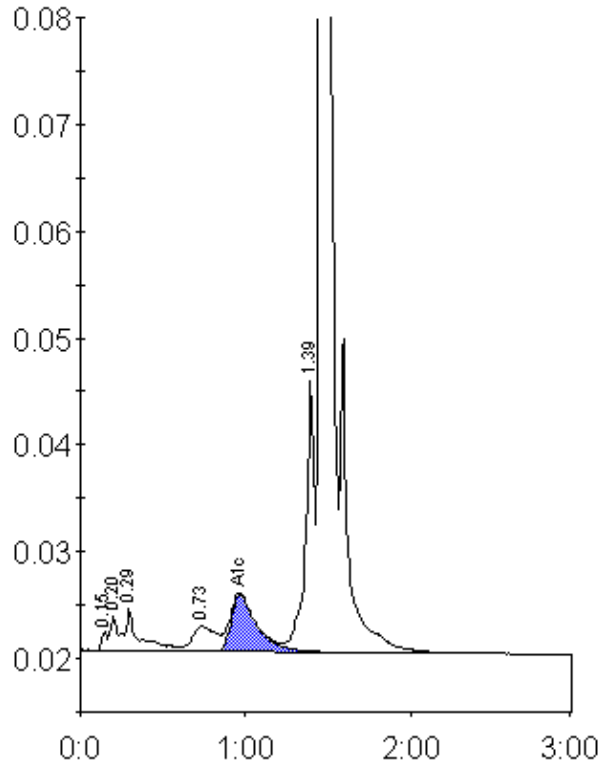

Peak table - ID: 10492660

| Peak | R.time | Height | Area | Area % |
|-------------|--------|---------|---------|--------|
| Unknown | 0.15 | 1887 | 4454 | 0.3 |
| A1a | 0.20 | 3231 | 12150 | 0.8 |
| A1b | 0.29 | 4004 | 21866 | 1.4 |
| LA1c/CHb-1 | 0.73 | 2372 | 24248 | 1.5 |
| A1c | 0.97 | 5403 | 59114 | 5.3 |
| P3 | 1.39 | 25357 | 93662 | 5.9 |
| A0 | 1.46 | 482639 | 1382629 | 86.5 |
| Total Area: | | 1598123 | | |

| | |
|----------------|-----|
| Concentration: | % |
| A1c | 5.3 |