

Patient report

Bio-Rad DATE: 01/21/2020
D-10 TIME: 08:11 PM
S/N: #DC2K755917 Software version: 4.30-2
Sample ID: 10567402
Injection date 01/21/2020 07:53 PM
Injection #: 63 Method: HbA1c
Rack #: --- Rack position: 1

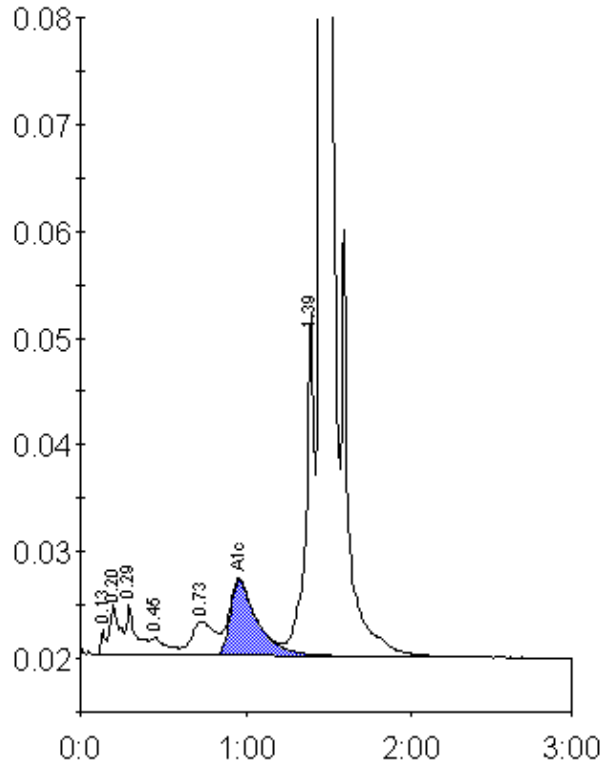

Peak table - ID: 10567402

Peak	R.time	Height	Area	Area %
Unknown	0.13	2251	4219	0.2
A1a	0.20	4712	18588	0.9
A1b	0.29	4717	19463	0.9
F	0.45	1570	11268	0.5
LA1c/CHb-1	0.73	3130	30794	1.4
A1c	0.96	7010	79804	5.3
P3	1.39	32154	116155	5.4
A0	1.45	624519	1879931	87.0
Total Area:		2160224		

Concentration:	%
A1c	5.3