

Patient Name. Mrs. JYOTI
Age/Sex 30 YRS/F
Patient ID 012001160174
Specimen ID MOLQ/B-101/2020

Client Name Path Star Diagnostic

Specimen Received 16/01/2020
Specimen Type Tissue
Collection Date 16/01/2020
Report Date 21/01/2020

SURGICAL PATHOLOGY REPORT

Endometrium

DIAGNOSIS

BLEEDING ENDOMETRIAL.
ADVISED: DEEPER BIOPSY.

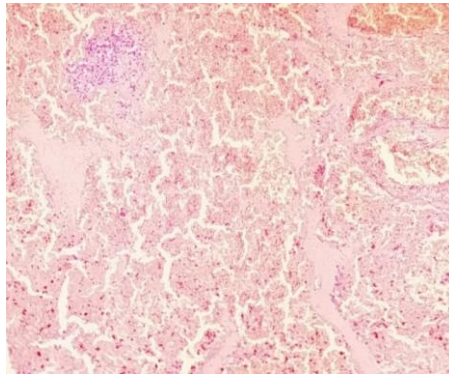

SPECIMEN

Endometrium

GROSS

Received multiple grayish white tissue piece.

Microscopy

Paucicellular Section examined shows few stromal cells with large numbers of RBCs with occasional, endometrial glands with columnar to cuboidal with small round nucleus. No granuloma seen. No malignant cells seen.

Note : All biopsy specimen will be stored for 15 (fifteen)days, block and slides for 5(five) years only from the time of receipt at the laboratory. No request ,for any of the above ,will be entertained after the due date.

Reference

- i) Rosai and Ackerman's Surgical Pathology.
- ii) Modern Surgical Pathology.

Gulshan Yadav, MD
Consultant Pathologist