

<b>Patient Name</b>	Ms. GEETA	<b>Client Name</b>	Kriti Hospital	<b>Specimen Received</b>	16-Jan-2020
<b>Age/Sex</b>	53 Years/Female			<b>Specimen Type</b>	Tissue
<b>Patient ID</b>	012001160135			<b>Collection Date</b>	21-Jan-2020
<b>Specimen ID</b>	MOLQ/B-98-2020			<b>Report Date</b>	21-Jan-2020

## SURGICAL PATHOLOGY REPORT

Uterus with Cervix (USG: Bulky Uterus)

### DIAGNOSIS

**MODERATELY DIFFERENTIATED SQUAMOUS CELL CARCINOMA,**  
**PT1NxMx**

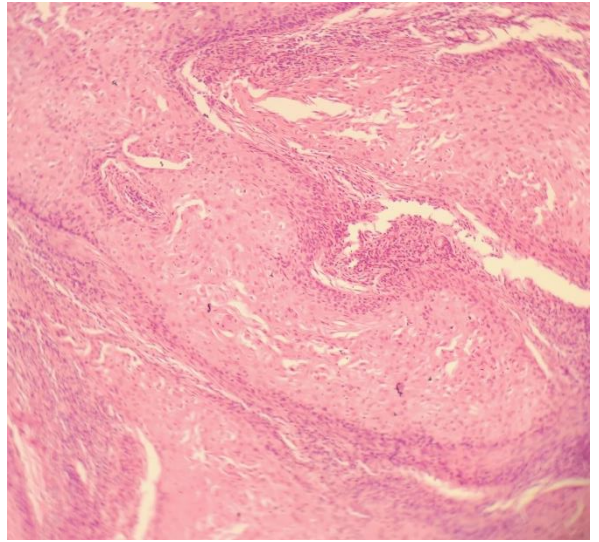
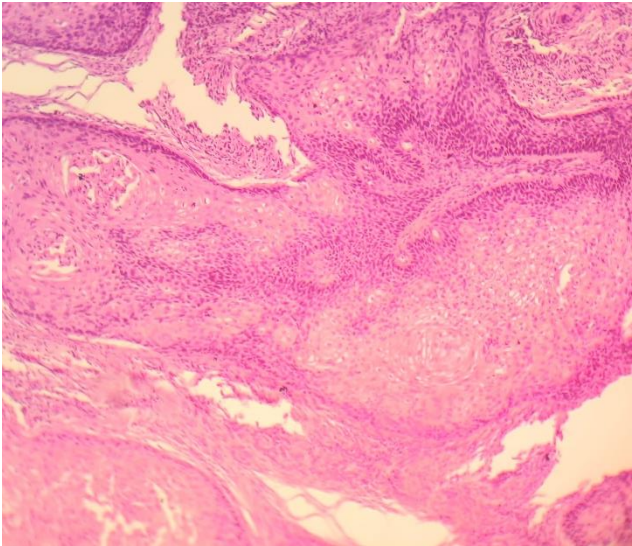

### SPECIMEN

Uterus with Cervix (USG: Bulky Uterus)

### GROSS

Received 7.5x4.5 cm uterus with cervix. Cut section shows shows fibroid measuring 1.5x1 cm.  
Cervix: On gross evaluation, cervix was friable. No ulcerative growth otherwise seen.

### Reference

- i) Rosai and Ackerman's Surgical Pathology.
- ii) Modern Surgical Pathology.

A handwritten signature in black ink, appearing to read 'Gulshan'.

**Gulshan Yadav, MD**  
**Consultant Pathologist**

<b>Patient Name</b>	Ms. GEETA	<b>Client Name</b>	Kriti Hospital	<b>Specimen Received</b>	16-Jan-2020
<b>Age/Sex</b>	53 Years/Female			<b>Specimen Type</b>	Tissue
<b>Patient ID</b>	012001160135			<b>Collection Date</b>	21-Jan-2020
<b>Specimen ID</b>	MOLQ/B-98-2020			<b>Report Date</b>	21-Jan-2020

## Microscopy

Section examined shows

- 1) **Endometrium** with proliferative phase
- 2) **Myometrium** with muscle bundles

3) **Cervix:**

**Histologic Type:**

Squamous cell carcinoma, Keratinizing

**Histologic Grade:**

G2: Moderately Differentiated

**Stroma Invasion:**

Depth(in mm): 9.0 mm

**Lymphovascular Invasion**

Not identified

**Pathologic Staging (pTNM[FIGO])**

**pT1 [IA2]:** Stromal invasion more than 7.0 mm

**Regional Lymphnodes:**

Not Sampled

**Additional Pathologic Findings**

Non identified

**Note :** All biopsy specimen will be stored for 15 (fifteen) days, block and slides for 5 (five) years only from the time of receipt at the laboratory. No request ,for any of the above ,will be entertained after the due date.

## Reference

- i) Rosai and Ackerman's Surgical Pathology.
- ii) Modern Surgical Pathology.



**Gulshan Yadav, MD**  
**Consultant Pathologist**