

Patient Name.	Mrs. SUNITA	Client Name	Gobind Hospital	Specimen Received	16/01/2020
Age/Sex	27 YRS/F			Specimen Type	Tissue
Patient ID	012001160128			Collection Date	16/01/2020
Specimen ID	MOLQ/B-97/2020			Report Date	21/01/2020

SURGICAL PATHOLOGY REPORT

(II)Container: Right Tube(ectopic pregnancy)
(III)Container: Left Tube

DIAGNOSIS

KINDLY CO- RELATE WITH CLINICAL AND RADIOLOGICAL AND BEETA HCG FINDINGS.

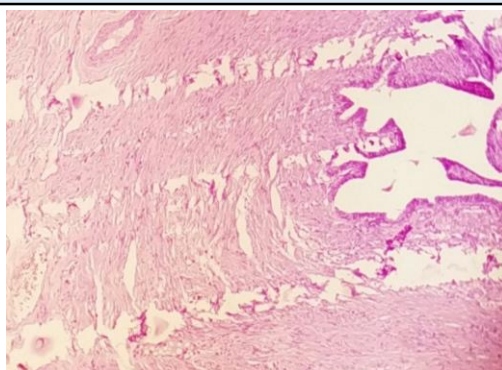

SPECIMEN

(II)Container: Right Tube(ectopic pregnancy)
(III)Container: Left Tube

GROSS

(II)Container: Received 0.5x0.5cm tubular tissue piece.
(III)Container:Received 0.5x0.5cm tubular tissue piece.

Microscopy

(II)Section examined shows tubal lining epithelial cells with round to oval nucleus. No trophoblastic cells in the lumen. No decidual cells seen.
(III)Left tube confirmed and unremarkable.

Note : All biopsy specimen will be stored for 15 (fifteen)days, block and slides for 5(five) years only from the time of receipt at the laboratory. No request ,for any of the above ,will be entertained after the due date.

Reference

- i) Rosai and Ackerman's Surgical Pathology.
- ii) Modern Surgical Pathology.

Gulshan Yadav, MD
Consultant Pathologist