

|                      |                |                    |                       |                          |            |
|----------------------|----------------|--------------------|-----------------------|--------------------------|------------|
| <b>Patient Name.</b> | Mrs. DEEPESH   | <b>Client Name</b> | Civil Hospital Sec-10 | <b>Specimen Received</b> | 16/01/2020 |
| <b>Age/Sex</b>       | 38 YRS/F       |                    |                       | <b>Specimen Type</b>     | Tissue     |
| <b>Patient ID</b>    | 012001160088   |                    |                       | <b>Collection Date</b>   | 16/01/2020 |
| <b>Specimen ID</b>   | MOLQ/B-95/2020 |                    |                       | <b>Report Date</b>       | 21/01/2020 |

## SURGICAL PATHOLOGY REPORT

### Ovarian cyst (Side not mentioned)

#### DIAGNOSIS

MUCINOUS CYSTADENOMA.

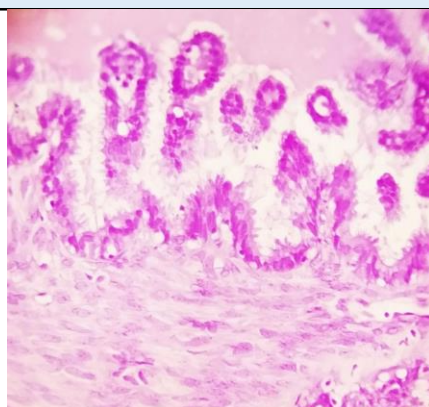

#### SPECIMEN

Ovarian cyst (Side not mentioned)

#### GROSS

Received 9.8x7cm ovarian cyst with tube. Cyst is biloculated. Cut section shows mucoid material.

#### Microscopy

Section examined shows cystic lining epithelial cells with cuboidal to columnar cells having small round to oval nucleus with mild anisonucleosis and mucoid material. Section also shows surrounding fibrocollagenous tissue and blood vessels. No granuloma seen. No malignant cells seen.

Tube confirmed and unremarkable.

**Note :** All biopsy specimen will be stored for 15 (fifteen)days, block and slides for 5(five) years only from the time of receipt at the laboratory. No request ,for any of the above ,will be entertained after the due date.

#### Reference

- i) Rosai and Ackerman's Surgical Pathology.
- ii) Modern Surgical Pathology.

**Gulshan Yadav, MD**  
Consultant Pathologist