

Patient Name	Ms. KAMLESH RANI	Specimen Received	10-Jan-2020
Age/Sex	55 Years/Female	Specimen Type	Tissue
Patient ID	012001100092	Client Name	Brijanand Path Lab
Specimen ID	MOLQ/B-58-2020	Collection Date	10-Jan-2020
		Report Date	21-Jan-2019

SURGICAL PATHOLOGY REPORT

Endometrial Biopsy

DIAGNOSIS

ENDOMETRIOD CARCINOMA, MODERATELY DIFFERENTIATED.

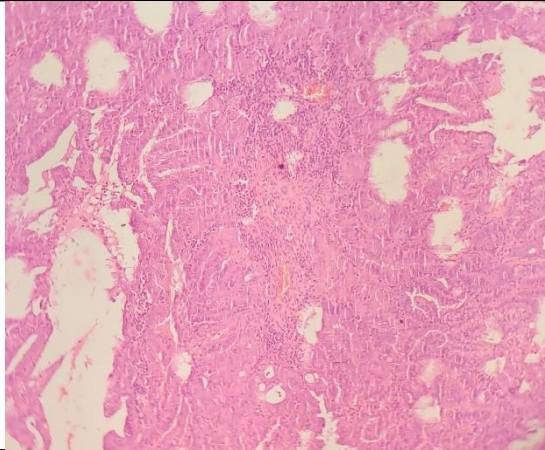

SPECIMEN

Endometrial Biopsy

GROSS

Received multiple grayish white tissue piece, 5x4 cm in aggregate.

Microscopy

1. Sections examined shows endometrial malignant neoplasm constituted by glands lined by anaplastic epithelium with enlarged, pleomorphic and hyperchromatic nuclei.
2. Glands are arranged back to back, Mitosis is frequent.
3. Papillary outgrowths present, infoldings seen.
4. These atypical glands are separated by scanty stroma with inflammatory cells..

Note : All biopsy specimen will be stored for 15 (fifteen)days, block and slides for 5(five) years only from the time of receipt at the laboratory. No request ,for any of the above ,will be entertained after the due date.

Reference

- i) Rosai and Ackerman's Surgical Pathology.
- ii) Modern Surgical Pathology.

Gulshan Yadav, MD
Consultant Pathologist