

|                     |                      |                    |                               |                          |             |
|---------------------|----------------------|--------------------|-------------------------------|--------------------------|-------------|
| <b>Patient Name</b> | Mr. AJIT SINGH 46843 | <b>Client Name</b> | Pushpanjali Hospital (Rewari) | <b>Specimen Received</b> | 14-Jan-2020 |
| <b>Age/Sex</b>      | 56 Years/Male        |                    |                               | <b>Specimen Type</b>     | Tissue      |
| <b>Patient ID</b>   | 012001140207         |                    |                               | <b>Collection Date</b>   | 14-Jan-2020 |
| <b>Specimen ID</b>  | MOLQ/b-80-2020       |                    |                               | <b>Report Date</b>       | 20-Jan-2019 |

## SURGICAL PATHOLOGY REPORT

Scrotal Wall

### DIAGNOSIS

### INFECTIVE LESION

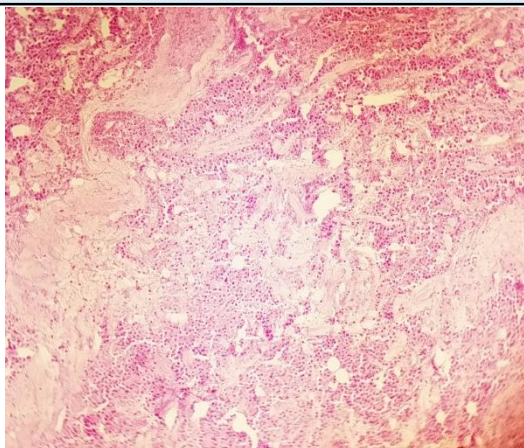

#### SPECIMEN

Scrotal Wall

#### GROSS

Received 1.8x2.1 cm grayish white tissue piece.

#### Microscopy

1. Section examined shows areas of granular necrosis with large number of inflammatory cells (polymorphs, lymphocytes and pus cells).
2. No granuloma seen.
3. No malignant cells seen.

**Note :** All biopsy specimen will be stored for 15 (fifteen)days, block and slides for 5(five) years only from the time of receipt at the laboratory. No request ,for any of the above ,will be entertained after the due date.

#### Reference

- i) Rosai and Ackerman's Surgical Pathology.
- ii) Modern Surgical Pathology.

A handwritten signature in black ink, appearing to read 'Gulshan'.

**Gulshan Yadav, MD**  
Consultant Pathologist