

Patient report

Bio-Rad DATE: 01/19/2020
D-10 TIME: 05:49 PM
S/N: #DC2K755917 Software version: 4.30-2
Sample ID: 10523970
Injection date 01/19/2020 05:39 PM
Injection #: 42 Method: HbA1c
Rack #: --- Rack position: 6

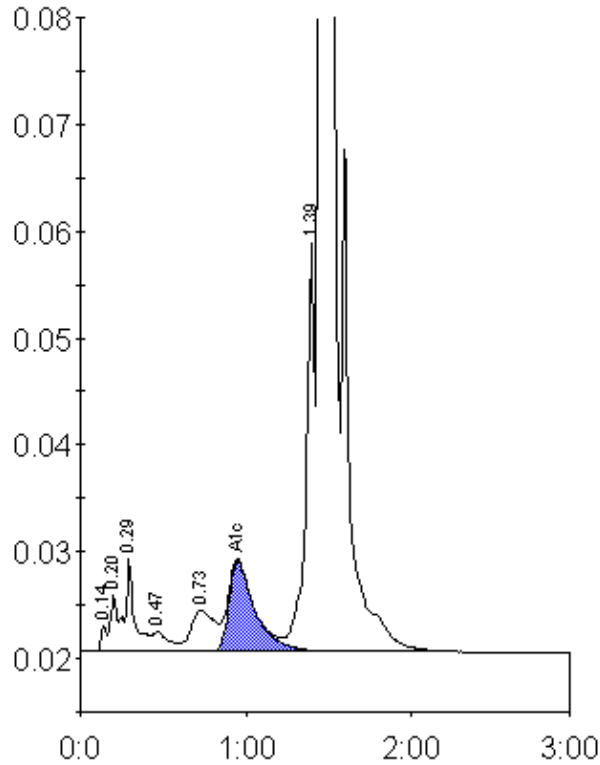

Peak table - ID: 10523970

| Peak | R.time | Height | Area | Area % |
|-------------|---------|--------|---------|--------|
| Unknown | 0.14 | 2471 | 5911 | 0.2 |
| A1a | 0.20 | 5223 | 14544 | 0.6 |
| A1b | 0.29 | 8715 | 36219 | 1.4 |
| F | 0.47 | 1830 | 12920 | 0.5 |
| LA1c/CHb-1 | 0.73 | 3873 | 37863 | 1.4 |
| A1c | 0.95 | 8463 | 93331 | 5.1 |
| P3 | 1.39 | 38506 | 136151 | 5.2 |
| A0 | 1.46 | 707159 | 2274294 | 87.1 |
| Total Area: | 2611232 | | | |

| Concentration: | % |
|----------------|-----|
| A1c | 5.1 |