

Patient report

Bio-Rad DATE: 01/19/2020
D-10 TIME: 05:02 PM
S/N: #DC2K755917 Software version: 4.30-2
Sample ID: 10513478
Injection date 01/19/2020 04:59 PM
Injection #: 36 Method: HbA1c
Rack #: --- Rack position: 10

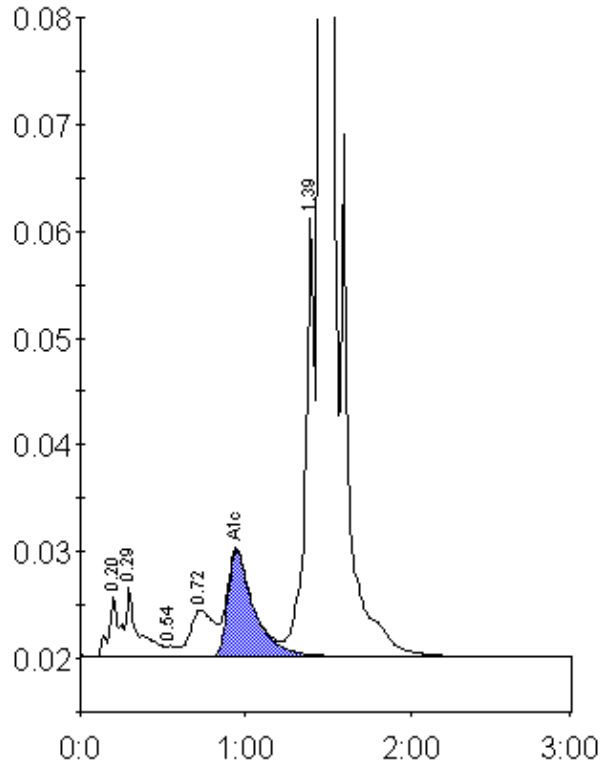

Peak table - ID: 10513478

Peak	R.time	Height	Area	Area %
A1a	0.20	5601	25797	0.9
A1b	0.29	6408	32684	1.2
F	0.54	982	4628	0.2
LA1c/CHb-1	0.72	4348	42744	1.6
A1c	0.95	9819	108717	5.5
P3	1.39	41030	148757	5.4
A0	1.45	745210	2381169	86.8
Total Area:		2744496		

Concentration:	%
A1c	5.5