

Patient report

Bio-Rad DATE: 01/19/2020
D-10 TIME: 07:40 PM
S/N: #DC2K755917 Software version: 4.30-2
Sample ID: 10576038
Injection date 01/19/2020 07:37 PM
Injection #: 60 Method: HbA1c
Rack #: --- Rack position: 5

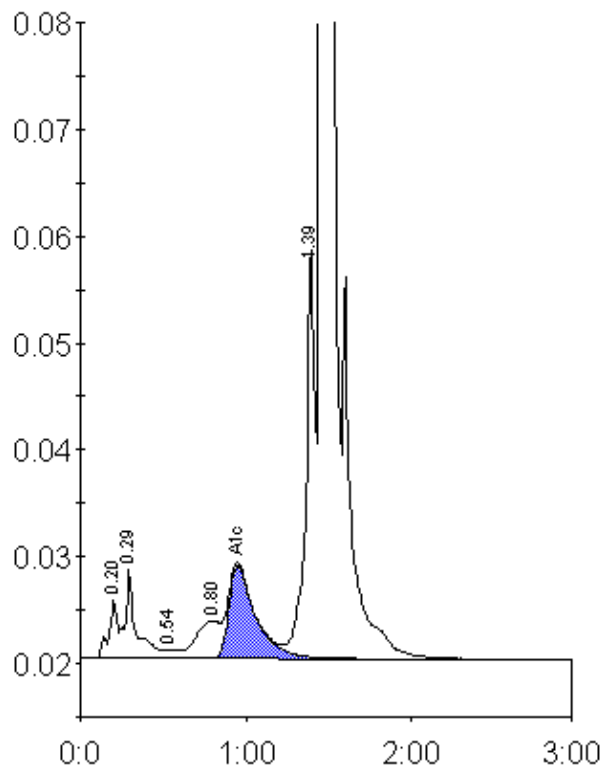

Peak table - ID: 10576038

Peak	R.time	Height	Area	Area %
A1a	0.20	5574	19876	0.8
A1b	0.29	8272	40068	1.7
F	0.54	799	3472	0.1
LA1c/CHb-1	0.80	3585	35431	1.5
A1c	0.95	8693	97269	5.7
P3	1.39	38391	150814	6.3
A0	1.46	639214	2029539	85.4
Total Area:		2376468		

Concentration:	%
A1c	5.7