

Patient report

Bio-Rad DATE: 01/19/2020
D-10 TIME: 06:58 PM
S/N: #DC2K755917 Software version: 4.30-2
Sample ID: 10520833
Injection date 01/19/2020 06:47 PM
Injection #: 46 Method: HbA1c
Rack #: --- Rack position: 1

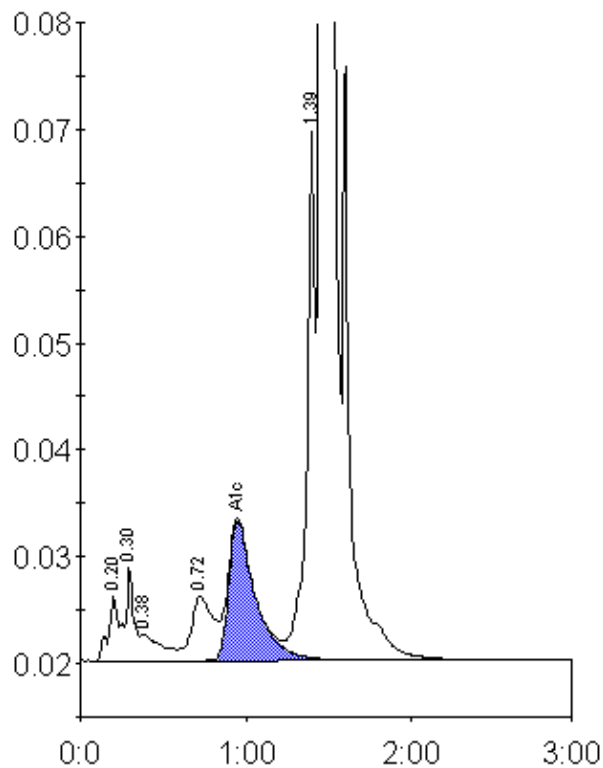

Peak table - ID: 10520833

Peak	R.time	Height	Area	Area %
A1a	0.20	6120	23180	0.7
A1b	0.30	8890	32937	1.0
Unknown	0.38	2528	22809	0.7
LA1c/CHb-1	0.72	6010	55140	1.7
A1c	0.95	13056	145141	6.3
P3	1.39	50563	168208	5.3
A0	1.45	841843	2710394	85.8
Total Area:			3157808	

Concentration:	%
A1c	6.3