

# Patient report

Bio-Rad                      DATE: 01/19/2020  
D-10                         TIME: 05:49 PM  
S/N: #DC2K755917        Software version: 4.30-2  
Sample ID:                 10512669  
Injection date             01/19/2020 05:30 PM  
Injection #: 39             Method: HbA1c  
Rack #: ---                 Rack position: 3

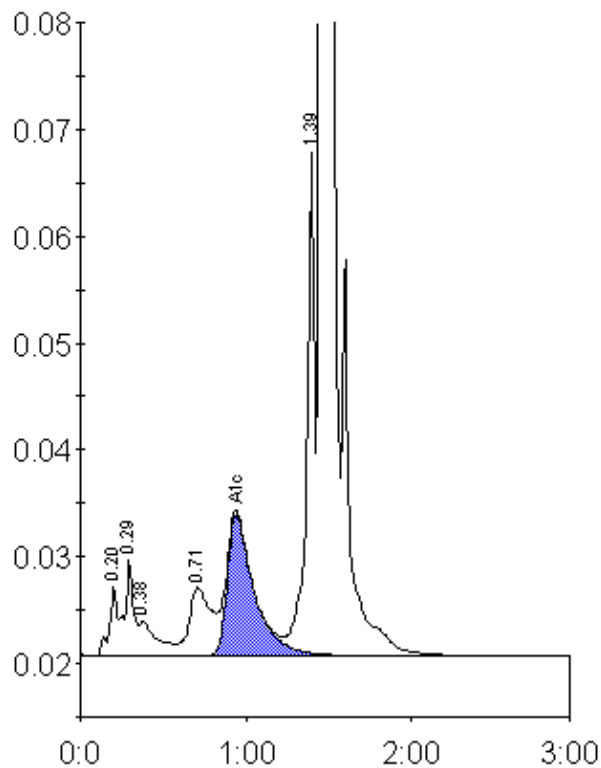

Peak table - ID: 10512669

Peak	R.time	Height	Area	Area %
A1a	0.20	6403	22263	1.0
A1b	0.29	8985	33900	1.5
Unknown	0.38	3253	24826	1.1
LA1c/CHb-1	0.71	6405	58900	2.6
A1c	0.94	13250	149004	8.7
P3	1.39	47704	160118	7.0
A0	1.46	597548	1831821	80.3
Total Area:		2280832		

Concentration:	%
A1c	8.7