

Patient report

Bio-Rad DATE: 01/19/2020
D-10 TIME: 05:48 PM
S/N: #DC2K755917 Software version: 4.30-2
Sample ID: 10516445
Injection date 01/19/2020 05:27 PM
Injection #: 38 Method: HbA1c
Rack #: --- Rack position: 2

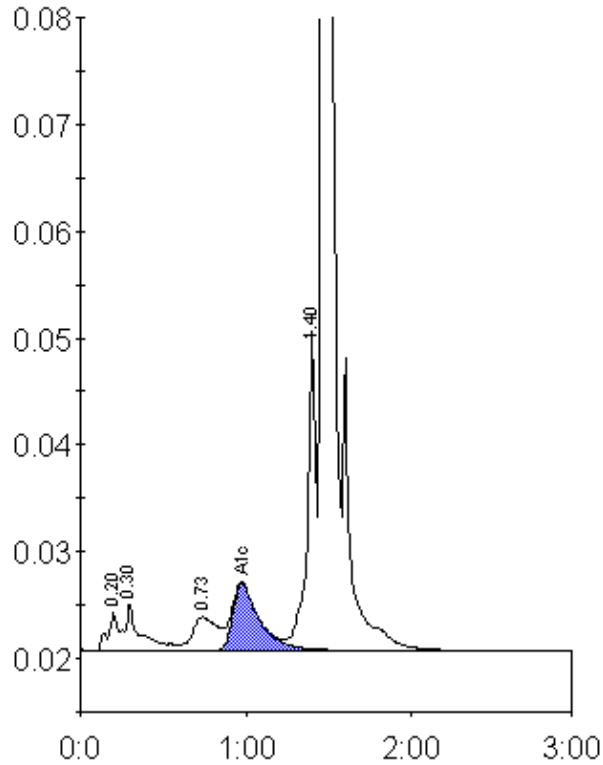

Peak table - ID: 10516445

| Peak | R.time | Height | Area | Area % |
|-------------|--------|---------|---------|--------|
| A1a | 0.20 | 3524 | 14107 | 0.9 |
| A1b | 0.30 | 4464 | 29484 | 1.8 |
| LA1c/CHb-1 | 0.73 | 3139 | 33285 | 2.0 |
| A1c | 0.98 | 6257 | 69783 | 6.0 |
| P3 | 1.40 | 30135 | 109361 | 6.7 |
| A0 | 1.47 | 464935 | 1383599 | 84.4 |
| Total Area: | | 1639618 | | |

| | |
|----------------|-----|
| Concentration: | % |
| A1c | 6.0 |