

# Patient report

Bio-Rad                      DATE: 01/19/2020  
D-10                         TIME: 05:49 PM  
S/N: #DC2K755917        Software version: 4.30-2  
Sample ID:                 10538472  
Injection date             01/19/2020 05:33 PM  
Injection #: 40             Method: HbA1c  
Rack #: ---                 Rack position: 4

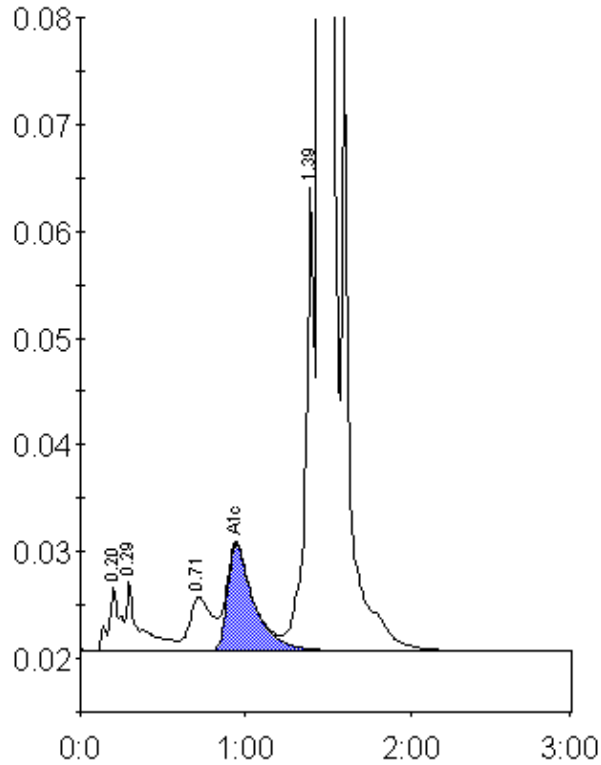

Peak table - ID: 10538472

Peak	R.time	Height	Area	Area %
A1a	0.20	5969	28582	0.9
A1b	0.29	6430	37672	1.2
LA1c/CHb-1	0.71	5011	46703	1.5
A1c	0.94	9983	111316	5.1
P3	1.39	43429	153395	5.0
A0	1.45	808328	2677179	87.6
Total Area:	3054847			

Concentration:	%
A1c	5.1