

# Patient report

Bio-Rad                      DATE: 01/19/2020  
 D-10                         TIME: 04:07 PM  
 S/N: #DC2K755917       Software version: 4.30-2  
 Sample ID:                 10510119  
 Injection date             01/19/2020 04:06 PM  
 Injection #: 21             Method: HbA1c  
 Rack #: ---                Rack position: 5

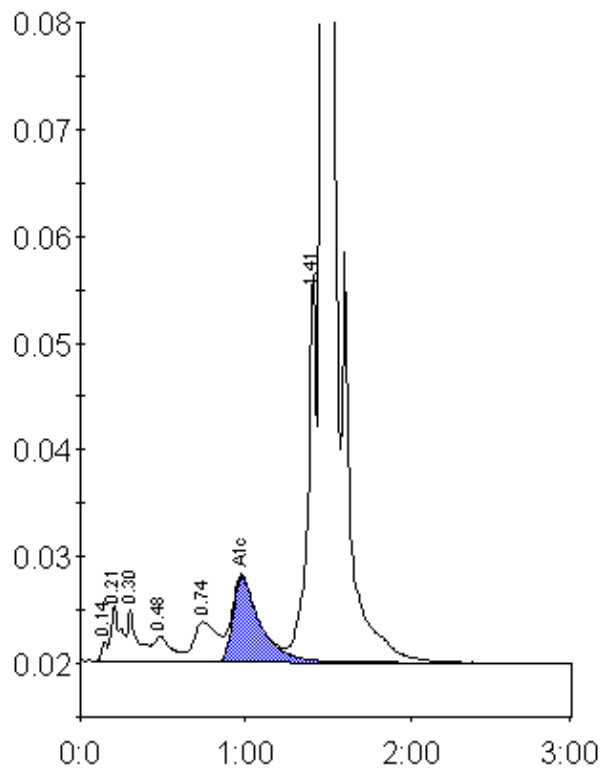

Peak table - ID: 10510119

Peak	R.time	Height	Area	Area %
Unknown	0.14	1903	4550	0.2
A1a	0.21	5168	21036	0.8
A1b	0.30	4829	20782	0.8
F	0.48	2384	17268	0.7
LA1c/CHb-1	0.74	3680	37644	1.5
A1c	0.98	7942	90378	5.1
P3	1.41	36463	134590	5.3
A0	1.46	714345	2217914	87.2
Total Area:	2544162			

Concentration:	%
A1c	5.1