

Patient Name Mrs. SANGEETA
Age/Sex 30YRS/F
Patient ID 012001150177
Specimen ID MOLQ/B-89/2020

Client Name Path Star Diagnostic

Specimen Received 15/01/2020
Specimen Type Tissue
Collection Date 15/01/2020
Report Date 18/01/2020

SURGICAL PATHOLOGY REPORT

Container(A)Right Tube

Container(B)Left Tube

DIAGNOSIS

BILATERAL TUBES CONFIRMED AND UNREMARKABLE.

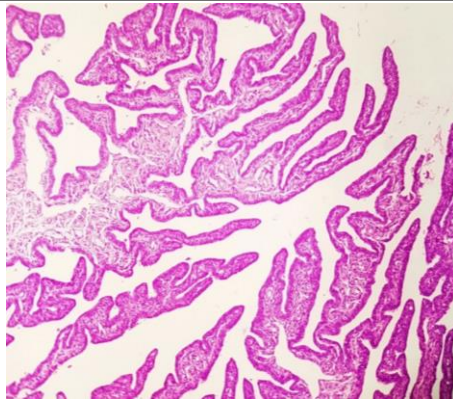

SPECIMEN

Container(A)Right Tube

Container(B)Left Tube

GROSS

Container(A)Received 1x0.5cm tubular tissue piece.

Container(B)Received 1x0.5cm tubular tissue piece.

Microscopy

Container(A+B): Bilateral Tubes confirmed and Unremarkable.

Note : All biopsy specimen will be stored for 15 (fifteen)days, block and slides for 5(five) years only from the time of receipt at the laboratory. No request ,for any of the above ,will be entertained after the due date.

Reference

- i) Rosai and Ackerman's Surgical Pathology.
- ii) Modern Surgical Pathology.

Gulshan Yadav, MD
Consultant Pathologist