

Patient Name Mrs. LAXMI
Age/Sex 34YRS/F
Patient ID 012001150050
Specimen ID MOLQ/B-85/2020

Client Name Civil Hospital Sec-10)

Specimen Received 15/01/2020
Specimen Type Tissue
Collection Date 15/01/2020
Report Date 18/01/2020

SURGICAL PATHOLOGY REPORT

Uterus with Cervix

DIAGNOSIS

LEIOMYOMA

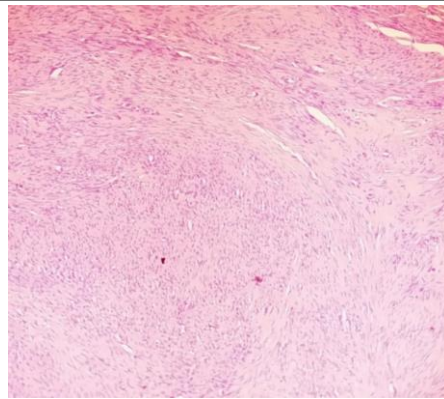

SPECIMEN

Uterus with Cervix

GROSS

Received 7.5x6 cm uterus with cervix. Cut section shows 1X1cm and 0.5x0.5cm fibroid.

Microscopy

Section examined shows

- 1) Endometrium with proliferative phase
- 2) Myometrium with muscle bundles
- 3) Cervix with mononuclear inflammatory cells
- 4) Fibroid with interlacing muscle bundle

Note : All biopsy specimen will be stored for 15 (fifteen) days, block and slides for 5 (five) years only from the time of receipt at the laboratory. No request, for any of the above, will be entertained after the due date.

Reference

- i) Rosai and Ackerman's Surgical Pathology.
- ii) Modern Surgical Pathology.

Gulshan Yadav, MD
Consultant Pathologist