

Patient Name. Ms. ASHA
Age/Sex 45YRS/F
Patient ID 012001140320
Specimen ID MOLQ/B-84/2020

Client Name Apollo Laboratories CC
Jammu & Kashmir

Specimen Received 14/01/2020
Specimen Type Tissue
Collection Date 14/01/2020
Report Date 17/01/2020

SURGICAL PATHOLOGY REPORT

Uterus with Cervix

DIAGNOSIS

CHRONIC CERVICITIS

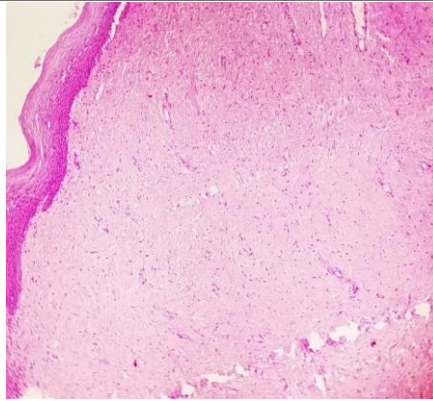

SPECIMEN

Uterus with Cervix

GROSS

Received 10x7 cm uterus with cervix.

Microscopy

Section examined shows

- 1) Endometrium with proliferative phase
- 2) Myometrium with muscle bundles
- 3) Cervix with mononuclear inflammatory cells

Note : All biopsy specimen will be stored for 15 (fifteen) days, block and slides for 5 (five) years only from the time of receipt at the laboratory. No request, for any of the above, will be entertained after the due date.

Reference

- i) Rosai and Ackerman's Surgical Pathology.
- ii) Modern Surgical Pathology.

Gulshan Yadav, MD
Consultant Pathologist