

<b>Patient Name.</b>	Mrs. SEEMA	<b>Client Name</b>	Rewari Path Lab	<b>Specimen Received</b>	14/01/2020
<b>Age/Sex</b>	34YRS/F			<b>Specimen Type</b>	Tissue
<b>Patient ID</b>	012001140210			<b>Collection Date</b>	14/01/2020
<b>Specimen ID</b>	MOLQ/B-82-2020			<b>Report Date</b>	17/01/2020

## SURGICAL PATHOLOGY REPORT

Container 1 (A): Endometrial Biopsy

Container 2 (B): Cervical Biopsy

### DIAGNOSIS

(A) PROLIFERATIVE PHASE

(B) CHRONIC CERVICITIS

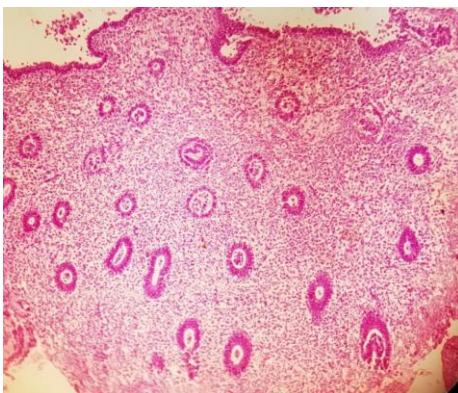

#### **SPECIMEN**

Container 1 (A): Endometrial Biopsy

Container 2 (B): Cervical Biopsy

#### **GROSS**

(A) Received multiple grayish white tissue piece.

(B) Received multiple grayish white tissue piece.

#### **Microscopy**

(A) Section examined shows small endometrial glands with columnar lining epithelium with round to oval nucleus. Stroma shows mononuclear inflammatory cells and RBCs.

No granuloma seen. No malignant cells seen.

(B) Section examined shows endocervical glands with bit of ectocervix (with mild anisonucleosis)

**Note :** All biopsy specimen will be stored for 15 (fifteen) days, block and slides for 5 (five) years only from the time of receipt at the laboratory. No request, for any of the above, will be entertained after the due date.

#### **Reference**

- i) Rosai and Ackerman's Surgical Pathology.
- ii) Modern Surgical Pathology.

**Gulshan Yadav, MD**  
Consultant Pathologist